

CAROL NEWS

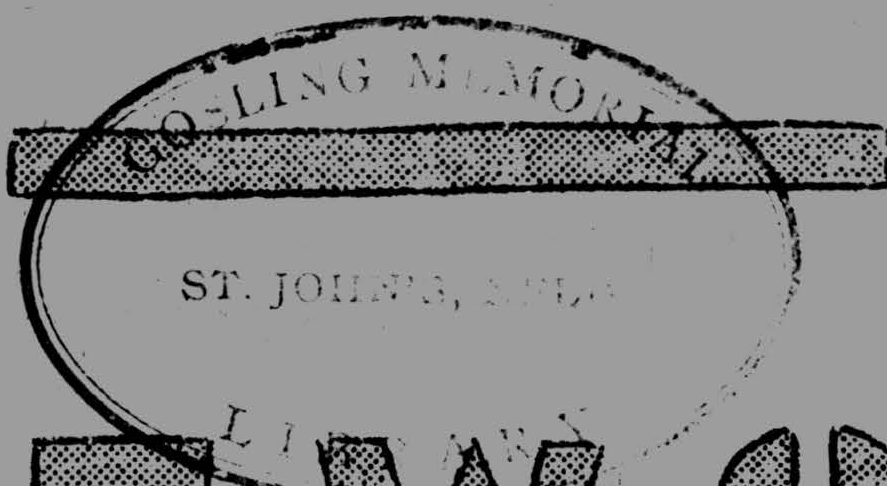

VOLUME 3 ISSUE 33 BOX 1813 LABRADOR CITY JUNE 6th, 1968

AUTHORIZED AS SECOND CLASS MAIL BY THE POST OFFICE DEPARTMENT OTTAWA, AND FOR
PAYMENT OF POSTAGE IN CASH

EDITOR: MRS A SUMNER
PHONE 944 - 3334

P.O. BOX 1813
LABRADOR CITY

I AM VERY PLEASED TO PUBLISH THE
FOLLOWING LETTER, SENT IN TO THE
CAROL NEWS BY A RESIDENT WHO CARES

Dear Madam Editor,

It would be appreciated if you could spare a space in your paper for a few remarks concerning the LITTERBUG .

The last week in May was 'Cleanup week' in our fair city. On June 1st came the fine weather and with it the litterbugs. One example in the city is the driver who is forced by oncoming traffic to stop at the stop sign and kills the time by emptying his ashtray right on the street, still wet from the street washing truck. I could relate many more similar instances but instead will get on with my real beef, namely, the road to Dooley Lake which is maintained for our pleasure, but appreciated by very few. This road and its open spaces are absolutely littered with garbage, worst of all is the situation of the beer bottles, we also get the cartons the bottles come in, strewn all over the road, now these bottles don't walk up there, believe it or not they come flying through open car windows, sometimes landing at the side but many times right on the road.

Imagine a driver coming towards you on one of the sharp turns with a beer bottle tilted to his mouth - what a hazard! Then there is the driver who is going far beyond the speed limit.

One evening last fall we were forced completely off the road into a ditch by three young males, one couldn't describe them as men for they didn't even stop to see if we were dead or alive. Granted the speed signs are few and far between at the present time, but through no fault of those responsible, malicious damage took care of that. Next we have the people who take bags of garbage up there to dump on the side of the road, why do that when we have a by-weekly collection in the city? Some people go for a picnic and leave their garbage behind for the next fellow and to these people I would say, have a picnic by all means but keep in mind the following:-

" MUNCH YOUR LUNCH WITH MIRTH AND LAUGHTER
BUT DON'T FORGET TO CLEAN UP AFTER "

A. V. M.
(name supplied)

INSIDE YOUR CAROL NEWS

CHURCH PAGE
SPORTS REPORTS
T.V. GUIDE

CROSSWORD
CHIT-CHAT
ADVERTISING

NOTICES



COME TO CHURCH
ON
SUNDAY JUNE 9TH

PENTECOSTAL CHURCH-GLAD TIDINGS
TABERNACLE -Pastor B.H. Hartwell

11:00 am Morning Worship
3:00 pm Sunday School
7:30 pm Evangelistic Service

THURSDAY (Tonight) June 6th.
Young Peoples Service at 8:00 pm.

TUESDAY JUNE 11th. Prayer Service

ST PAUL'S ANGLICAN CHURCH
Rev. L. Whitten

THURSDAY (Tonight) Junior Choir
Practice at 6:30 pm.

SUNDAY JUNE 9th.

8:30 am Holy Communion
9:45 am Sunday School
11:00 am Morning Prayer
7:00 pm Evening Prayer

MIDWEEK GROUPS: MONDAY JUNE 10th.

Religion & Life Classes:
Cubs: 6:30 pm
Scouts: 7:15 pm

ST PETER'S ANGLICAN CHURCH
WABUSH
Rev. L. Whitten

11:00 am Morning Prayer
The Order of Masons will be attending this Service.

CHRIST CHURCH - WABUSH
(Services:Upstairs in Rec. Center)
Rev. Blake Walker

9:45 am Sunday School
11:00 am Morning Worship
THE GOSPEL TODAY
(3) "This is the Life"
7:00 pm Evening Worship
OF VIOLENCE AND VICTORY
(3) "Baffled but not Defeated"

WEDNESDAY JUNE 12th.

Midweek meeting at 30 Bond Avenue at 8:00 pm.

SALVATION ARMY CITADEL
Captain John Carew

11:00 am Holiness Meeting
2:30 pm Sunday School
7:30 pm Evangelistic Meeting

TUESDAY JUNE 11th. 4 O'Clock Club

THURSDAY, JUNE 13th. Home League
at 8:15 pm.

OUR LADY OF PERPETUAL HELP

Rev. O. Desmarais - Rev. F. Lemire

9:00 am Mass
11:00 am Mass
5:00 pm Mass (French)
7:00 pm Mass

WEEKDAYS: 5:15 pm Mass

OUR LADY OF THE ASSUMPTION-WABUSH
Rev. J. Bergeron

10:00 am Mass
7:00 pm Mass

WEEKDAYS: 7:00 pm Mass

CAROL UNITED CHURCH

Rev. Eric Snider

9:30 am Sunday School for Juniors 9-11 yrs. and Intermediates 12-15 yrs.
11:00 am Morning Worship
Nursery and Kindergarten 5 yrs. and under and Cradle Roll 2 yrs. and under.
2:30 pm Primary Sunday School
7:15 pm Song Service
7:30 pm Evening Service

PLEASE NOTE: If weather is favorable, afternoon Sunday School and Evening Service will be cancelled and a Sunday School picnic and Vesper Service will be held at Duley Lake.

MIDWEEK GROUPS: NOTE: All midweek groups have finished their programmes for the season.

PERSONAL ADS

FOR SALE

PLEASE RING

Mercury Comet 404, 6 cylinder automatic trans.
1. - 54" high riser spring in good condition. 944 - 5366

12 ft fibreglass boat 15 hp. brand new outboard motor
'Bushman' motor bike (must sell for medical reasons) 944 - 2271

1 chesterfield with matching chair. Brown leather
lazy boy. 1 - 5 piece bedroom suite. Set living
room drapes with rods. (all only 3 months old) 944 - 5451

1961 Volkswagen camper with add-on tent. Stove
ice-box, storage space etc, will sleep four inside
wagon. In good condition 944 - 5621

Outboard motors, 12 hp - \$175. 7½ hp - \$150. 944 - 5254 (Mon to Fri between
10:00 am & 4:00 pm)

Boys bicycle with 24" wheel 944 - 2477

Household furniture 944 - 5879

A baby crib in light maple (\$25) 944 - 2324

G.M.C. Panel truck (1963)
Chev. 2½ ton (1960) 944 - 2538

Long folding table suitable for camper or tent)
Double sleeping bag.) 944 - 2248

Bedroom suite. Chesterfield with matching chair)
set of drapes.) 944 - 5451

WANTED TO BUY

A mattress for a double bed 944 - 2094

A small tent in good condition 944 - 2504

FOUND

(on doorstep of No. 704 Roche Street)

A pair of girl's blue rimmed eye glasses with
'CLAUDIA' and 'HASCO' on ear pieces. 944 - 3352

A pair of sunglasses (on the Golf Course)
Owner please phone - 944 - 2691 during office hours

TAKEN from McManus School last Wednesday

A black and white bicycle (CAN BE IDENTIFIED)
Please return to Bakery Apartment 1. or phone 944 - 2182 (REWARD OFFERED)

PERSONAL ADS. Continued.....

INSURANCE

FIRE

CONTACT

AUTO

BOWRINGS, INSURANCE

MARINE

A DIVISION OF BOWRING BROS LTD.

MISC

SHOPPING CENTRE MALL
LABRADOR CITY:

M A N A G E R
MRS VIRGINIA CAVERLY

TELEPHONE
944 - 5388

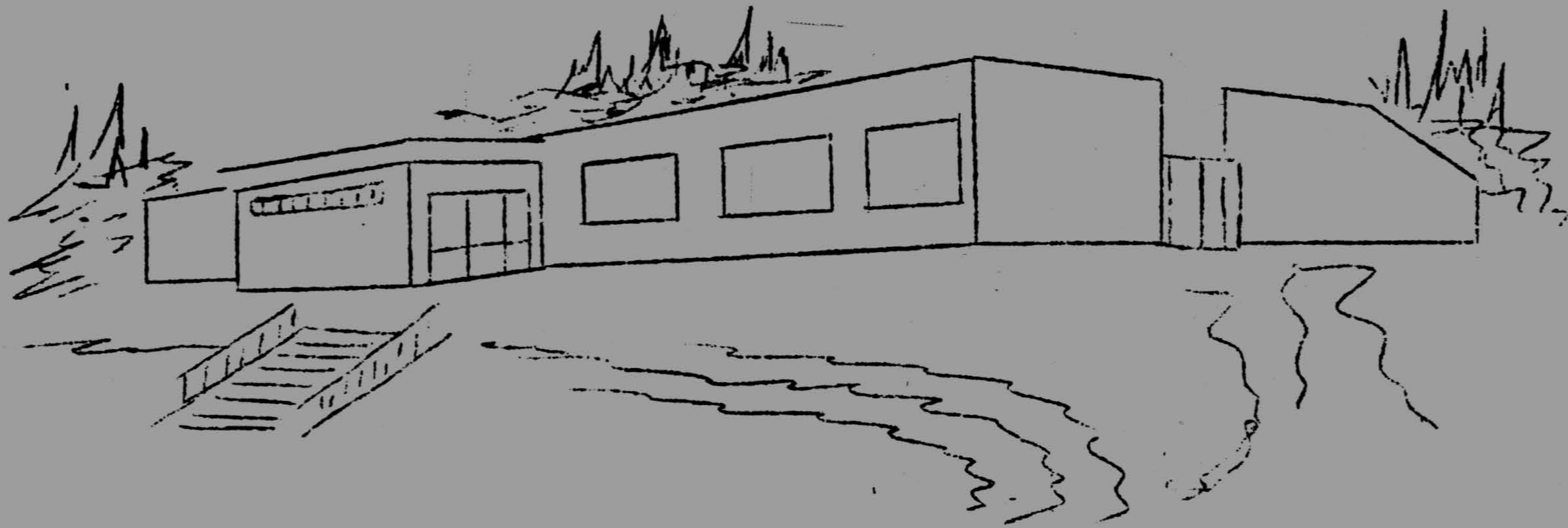

LABRADOR CITY ARENA

ROLLER SKATING

WED 8-10 PM.

FRI 8-10 PM.

SAT 8-10 PM.

SUN 2-4 PM.

AMALGAMATED SCHOOL SPORTS DAY-Continued

HIGH JUMP (RECORD)

1st David Reilly 4'10"
 2nd Bill Todd
 3rd Rod St.George

STANDING BROAD JUMP (RECORD)

1st Ron Hicks 8'1"
 2nd Rod St;George
 3rd Andrew Robertson

100 YARDS

Sec.

1st Rod St.George 12.6
 2nd Ron Hicks
 3rd Derek Stone

RUNNING BROAD JUMP (RECORD)

1st Bill Todd 15'10"
 2nd Ron Hicks
 3rd Rod St.George

HOP STEP & JUMP (RECORD)

1st Bill Todd 33'4"
 2nd Ron Hicks
 3rd Rod St.George

SHOT PUT (12 lbs)

1st Ron Dignard 29'9"
 2nd Bill Todd
 3rd Nick Gurney

DISCUS

1st Ron Hicks 72'8"
 2nd Andrew Robertson
 3rd Bill Todd

VICTORIUM LUDORUM - RON HICKS

HIGHEST POINTS - 19

NEW—A PLAN THAT GROWS—NEW VENTURE GROWTH

An entirely new insurance policy that lets you participate in an aggressive stock investment fund yet gives you guaranteed life protection for your family.

As your fortune grows -- your protection grows! INTERESTED? Send us this coupon

Please send me more information on
 " VENTURE GROWTH "

NAME _____
 ADDRESS _____

THE MARITIME LIFE ASSURANCE CO

HALIFAX CANADA

PERSONAL ADS. Continued

WANTED TO RENT from JULY 15th, A house, trailer or apartment for young couple without children. PLEASE PHONE 944 - 2260

WANTED a couple to live in and care for two children aged 6 and 3 in return for FREE ROOM AND BOARD from JULY 5th to AUGUST 5th. Must have good references. Please write Box 13, Labrador City

APARTMENT AVAILABLE for couple either without children or with small baby. 944 - 2939

SERVICES Lady willing to babysit any time 944 - 2037

Reliable girl will babysit or mind children daily during summer holidays. 944 - 2028

ACCOMODATION AVAILABLE for a couple from AUGUST 5th to NOV.5th 944 - 2538

1st CAROL COMPANY OF GUIDES

The first Carol Guide Company held their closing meeting on Tuesday evening June 4th. when the following badges were presented -

CATHY PLUE	STALKER'S)
	HANDY WOMAN'S)
CATHY CUNNINGHAM	STALKER'S	
NANNETTE PLUE	HOSTESS)
	CHILDCARE)
MARY COLLIS	HOSTESS)
	NEEDLEWOMAN'S)
GAIL MILLER	SKATER'S	
	HOME NURSE'S	

Skits and games were the order of the evening and a beautiful trefoil cake decorated by Cathy Plue and Cathy Cunningham was enjoyed by the entire company.

The evening ended with taps and campfire songs and although it was dissappointing to see only a couple of parents present to witness the presentations, the evening nevertheless was an enjoyable one.

THE FOLLOWING ANNOUNCEMENT WAS MADE ON MAY 30th BY HONOURABLE
- F.W.ROWE, MINISTER OF EDUCATION -

I am very pleased to announce that the Government have appointed the following persons to be members of the Board of Regents of the Memorial University of Newfoundland:

MR. R. C. ANTHONY
MR. LEWIS H.M.AYRE
MR. R.E. FAGAN, Q.C.
MR. THOMAS M.HOPKINS, GRAND FALLS
MR. JOHN J. MURPHY
MR. WYCLIFFE C. ROBBINS, B.A., M.Ed., Corner Brook
DR. H.D.ROBERTS
MR. FRANCIS J.RYAN, Q.C.

FREE FILM OFFER !!!!

FOR EVERY ROLL OF
FILM LEFT HERE FOR
PROCESSING YOU WILL
RECEIVE A FREE ROLL
OF FILM

STORE
HOURS

MON.-FRI. 9-10
SAT. 9-9
SUN. 10-30-9

DONT FORGET OUR
PRESCRIPTION
SERVICE

282-6825 OR 6800
282-6803 AFTER HOURS

NORTHERN DRUGS
WABUSH PLAZA

X-WORD PUZZLE

THIS WEEK'S X-WORD

ACROSS

DOWN

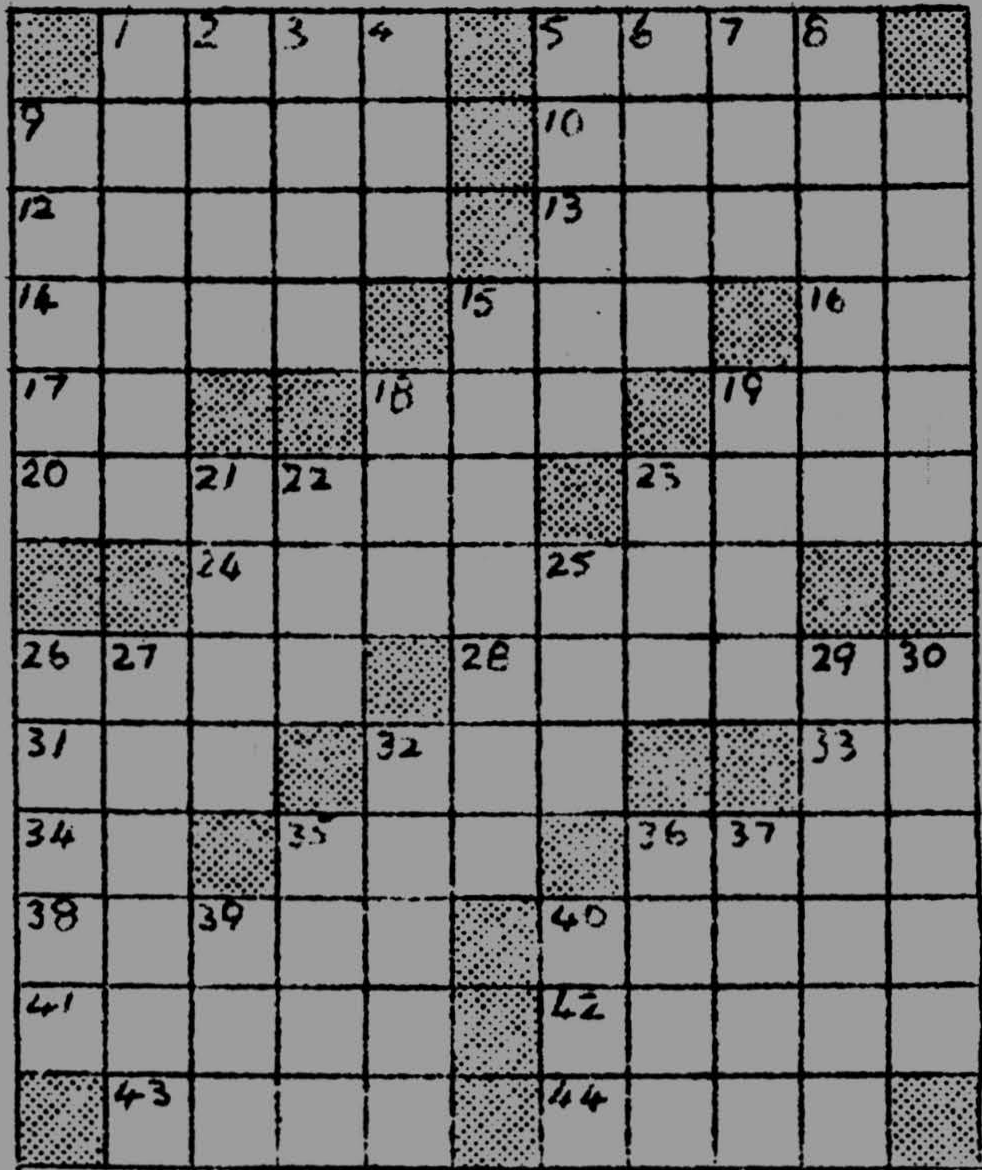

- | | |
|----------------------------|-----------------------------|
| 1. Medieval tale | 1. Scholar |
| 5. Failure | 2. Near the deck |
| 9. Menu item | 3. Profit |
| 10. Spoon | 4. Affix |
| 12. Chun | 5. Flat extent of surface |
| 13. Command | 6. Fat |
| 14. Grassplot | 7. Strange |
| 15. Drowse | 8. West Point freshmen |
| 16. College degree | 9. Cash register recordings |
| 17. Half an em | 11. Expunge |
| 18. Swiss river | 15. Inhabitants |
| 19. Man's nickname | 18. First-rate |
| 20. Exact | 19. Roster |
| 23. Knowing | 21. Characterization |
| 24. North American Indians | 22. Writing fluid |
| 26. Wrecked ship | 23. Form of "to be" |
| 28. Enormously | 25. Mr. Hammar skjold |
| 31. Consumed | 26. West indian republic |
| 32. Dowel | 27. Speaks |
| 33. Hawaiian bird | 29. To free, as binding |
| 34. Pronoun | 30. Harnesses |
| 35. Bitter vetch | 32. Crush |
| 36. Restaurant employee | 35. Anglo-Saxon serf |
| 38. Concise | 36. Morse - |
| 40. Scandinavian | 37. Voided escutcheon |
| 41. Manacles | 39. Spawn of fish |
| 42. Loiters | 40. Small drink |
| 43. Observes | |
| 44. Round hammer end. | |

ANSWERS TO LAST WEEK'S PUZZLE

ACROSS

DOWN

- | | | | |
|------------|------------|---------------|-----------|
| 1. Pacs | 28. Dared | 1. Palo | 23. Eth |
| 5. Todo | 29. Ushers | 2. Aria | 25. Ire |
| 9. Carol | 31. Sere | 3. Conferred | 27. Ere |
| 10. Aloud | 32. Li | 4. Sleet | 30. Sap |
| 12. Aline | 33. Dears | 5. Tab | 34. Raise |
| 13. Bette | 35. Ate | 6. Ole | 36. Enow |
| 14. Loafer | 37. Paused | 7. Dote | 38. Sard |
| 16. Erg | 41. Tonal | 8. Outrider | 39. Edgy |
| 17. Ether | 44. Irade | 9. Cal | 40. Dee |
| 20. Ir | 45. Erode | 11. Degrade | 42. Asa |
| 21. Ever | 46. Serge | 15. Rho | 43. Len |
| 24. Oneida | 47. Swan | 18. End | |
| 26. Mitre | 48. Eddy | 19. Reassured | |
| | | 21. Emulate | |
| | | 22. Visitors | |

ANSWERS IN NEXT WEEK'S
CAROL NEWS

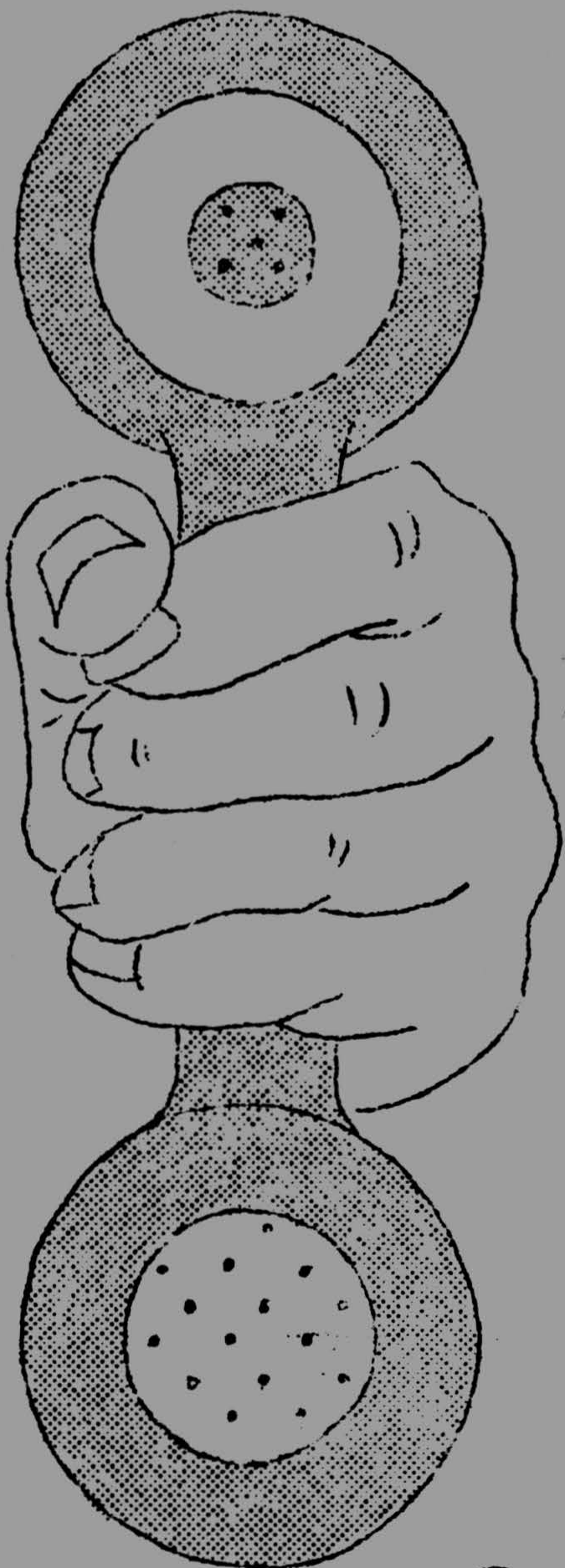

YOUR PHONE IS
THE WAY TO AN
EASY WASHDAY

CALL OUR NUMBER
YOUR LAUNDRY WILL
BE PICKED UP
ATTENDED TO AND
DELIVERED BACK TO
YOU PROMPTLY AND
EFFICIENTLY

PHONE 944-2226 OR 944-5323

CAROL LAUNDRY DRYCLEANING



FATHER'S DAY SPECIALS

MEN'S CORDUROY
SPORTS JACKETS
REG \$17-98 38-44
\$3-00

MENS SHORT SLEEVED
SPORT OR DRESS SHIRT
REG \$3-99 & 4-99
NEW SELECTION
\$2-99

BOYS PANTS &
T-SHIRTS
CLEARANCE
PRICES
UP TO 50% OFF

GOOD SUPPLY OF
BASKET CHAIRS
ONLY \$4-99

SLIP ON LOAFER
JUST SHOES
ARRIVED \$13-99

PORTABLE BARBECUE
13" GRILL 3-POSITION
\$1-99 EACH

HIS-'N'-HERS
ROTOSELECTOR REEL
HOLDS TIES BELTS ETC.
\$1-49 EACH

2 GUITARS SLIGHTLY
DAMAGED
REG \$34-95 \$6-00
REG \$19-99 \$11-00



WOOLWORTHS

LABRADOR CITY SENIOR SOCCER LEAGUE

FRIDAY, JUNE 7th LAURENTIANS vs STROLLERS - K.O. 6:30 pm
SUNDAY, JUNE 9th EUROPA vs STROLLERS - K.O. 1:30 pm
WABUSH vs LAURENTIANS - K.O. 6:30 pm
TUESDAY, JUNE 11th WABUSH vs EUROPA - K.O. 6:30 pm
FRIDAY, JUNE 14th WABUSH vs STROLLERS - K.O. 6:30 pm
SUNDAY, JUNE 16th EUROPA vs STROLLERS - K.O. 1:30 pm
LAURENTIANS vs WABUSH - K.O. 6:30 pm
TUESDAY, JUNE 18th ALL STARS PRACTICE
FRIDAY, JUNE 21st EUROPA vs LAURENTIANS - K.O. 6:30 pm
SUNDAY, JUNE 23rd LAURENTIANS vs STROLLERS - K.O. 1:30 pm
WABUSH vs EUROPA - K.O. 6:30 pm.

oooooOooooo

GOLF COURSE

The Golf Course will be opened for the 1968 season at 7:00 am on Saturday, June 8th., 1968.

This year 2 additional holes will be in commission completing the 9 hole course. Winter rules will apply. Entrance to the course will be the same as last year by access from the junction of Hudson and Bartlett Drives.

oooooOooooo

ROYAL CANADIAN SEA CADETS

THE 4th ANNUAL INSPECTION OF THE ROYAL CANADIAN SEA CADET CORPS, LABRADOR WILL TAKE PLACE IN THE LABRADOR CITY ARENA ON JUNE 18th, 1968 AT 6:30 pm.

!!! WATCH THIS PAPER FOR FURTHER DETAILS !!!

PROGRESSIVE CONSERVATIVE ASSOCIATION
- LABRADOR WEST -

The Progressive Conservative Association for Labrador West will be holding a public Rally on June 12th at 8:00 pm in the Wabush Recreation Centre. AMBROSE PEDDLE, candidate for Grand Falls - White Bay - Labrador will be in attendance.

Take this opportunity of hearing and meeting Mr Peddle's platform for us when he goes to Ottawa after June 25th.

SPECIAL MEETING OF THE ANGLICAN
WOMEN'S GUILD

ALL LADIES BELONGING TO THE ST. PAUL'S ANGLICAN WOMEN'S GUILD ARE REMINDED THAT A SPECIAL MEETING WILL TAKE PLACE AT THE CHURCH ON TUESDAY, JUNE 11th BEGINNING AT 8:15 pm.

HOUSEHOLD MOVERS & 944-2481

≡≡≡ FREE ESTIMATES ≡≡≡
≡≡≡ EFFICIENT SERVICE ≡≡≡

SHIPPERS LTD.

INTERESTED ?
CALL 944-2481

TRUCK LEAVING
LAB. CITY FOR
ST. JOHNS JUNE 12TH

SPECIALS AT **BOWRINGS**

JUNE 6TH 7TH 8TH

GROCERY DEPT

MAXIM INSTANT
COFFEE

Freeze dried

2oz 65¢ ////////	4oz \$1-15 ////////	8oz \$2-09 ////////
------------------------	---------------------------	---------------------------

LIBBY'S ORANGE &
GRAPEFRUIT JUICE

20oz - 4/99¢ -

NESTLE PURE
THICK CREAM

6oz - 2/55¢ -

MEDIUM SIZE
EGGS

- 49¢/DOZ -

MINUTE BREAKFAST
ASS T D FLAVOURS

= 75¢ =

FRUIT &
VEGETABLES

FRESH CARROTS

- 2 lbs / 33¢ -

CELLO RADISHES

- 2/29¢ -

BANANAS

- 19¢/lb -

MEAT
MARKET

CHICKEN LEGS

2lb BOX - \$1-39 -

WILSIL BACON

- 83¢/lb -

BABY WAX
BOLOGNA

2½ lbs - \$1-39 -

BOWRINGS

YOUR FRIENDLY STORE

ASHUANIPI SOCIAL CLUB SCHEDULE

- THURSDAY JUNE 6th MOVIE NIGHT presents ' ROBIN HOOD ' starring Richard Todd and Joan Rice - beginning at 9:00 pm.
- FRIDAY JUNE 7th An evening of games will be held in the club beginning at 9:00 pm. Jackpot 500 in 59.
- SATURDAY JUNE 8th DANCING TO THE MUSIC OF THE 'KRYSTALS' from 8:30 pm.
- SUNDAY JUNE 9th THE 'KRYSTALS' WILL PLAY FOR DANCING FROM 3:00pm to 6:00 pm.
- TUESDAY JUNE 11th MOVIE NIGHT presents ' UP FROM THE BEACH ' starring Cliff Robertson and Broderick Crawford.
- THURSDAY JUNE 13th MOVIE NIGHT presents ' TELL ME TRUE ' in colour with Sandra Dee and John Gavin.

SMOKEY MOUNTAIN SKI LODGE will be holding their usual Friday night dance beginning at 9:00 pm. Members only will be admitted and the music for this week will be supplied by the 'Risin Suns'.

POLAR TOPS CLUB meets every Monday evening beginning at 8:00 pm

A NIGHT OF GAMES will be held in the Roman Catholic Church basement, Labrador City on Monday night beginning at 8:30 pm.

A SOCIAL EVENING takes place every Wednesday at 8:00 pm in the Roman Catholic Church Centre, Wabush. Everyone welcome.

TRAPSHOOTING at the Skeet club takes place every Sunday beginning at 1:00 pm.

THE LOYAL ORANGE LODGE will hold a meeting of the 3rd degree in the Carol United Church, Labrador City on the evening of June 7th (Friday) beginning at 7:30 pm.

THE CAROL LADIES COMMUNITY CLUB will be holding their regular monthly meeting in the All-purpose room of the Labrador City Collegiate on Thursday June 6th beginning at 8:30 pm. A PCT LUCK SUPPER is the order of the evening and all ladies attending are asked to please bring a dish sufficient for two people.

BROWNIE AND GUIDE NEWS

On Tuesday, May 28th, 1968, four girls from the 3rd Carol Pack flew up to the Guide Company, the girls were welcomed to the company by Jean Fenato (captain) The mothers of the girls and several Brownies from the pack attended to wish the new guides well.

Guides working for their Hostess Badge served a delicious lunch receiving the award the same evening from Brown Owl, Hilda Cooper.

On Saturday, June 1st the 3rd Carol Brownie Pack closed for the Summer with an outing to the Ski Lodge. The girls and their leaders hiked to the lodge where lunch was preceded by a morning of games. The food was then served accompanied by a sing-along.. and the toasting of marshmallows. More games and then a bus to take twenty-four tired and happy brownies and leaders back to town.

I would like to take this opportunity to thank the Ski Lodge members for the use of their lodge and also for the case of drinks that was donated to the Brownies, Mr. R. Knight for all his help and to Mr Peddle of City Motors for use of the Bus.

HILDA COOPER (BROWN OWL) PILLAR LEONFELLNER AND REGINA KRATS (TAWNY OWLS)

PROTECTION OF EVERY DESCRIPTION
FIRE AUTO SKIDOO MARINE LIFE DISABILITY

RAY HAMMOND

Representative for

944

-2758

TOMLINSONS INSURANCE

BOX

676

GREAT SUMMER SALE!!!

CONTINUES AT BOWRINGS

LADIES TWIN KNIT
NYLONS IN SHADES
OF BURNT EMBER
& SUNTAN

REG \$1.00 2 / \$1-22

A SELECTION OF
LADIES JEWELRY
BROOCHES PINS
BRACELETS EARRINGS

1/2 PRICE

ALL LADIES SUMMER
COATS

1/3 OFF

ANOTHER SHIPMENT
OF LADIES SUMMER
DRESSES

REG \$13-00-17-00

\$9-99

15oz THERMOS
BOTTLES

REG \$1-49

89¢ EACH

LADIES 6-P'CE
LUGGAGE
SETS

SALE PRICE
\$49-95

BIG
SAVINGS
AT:—

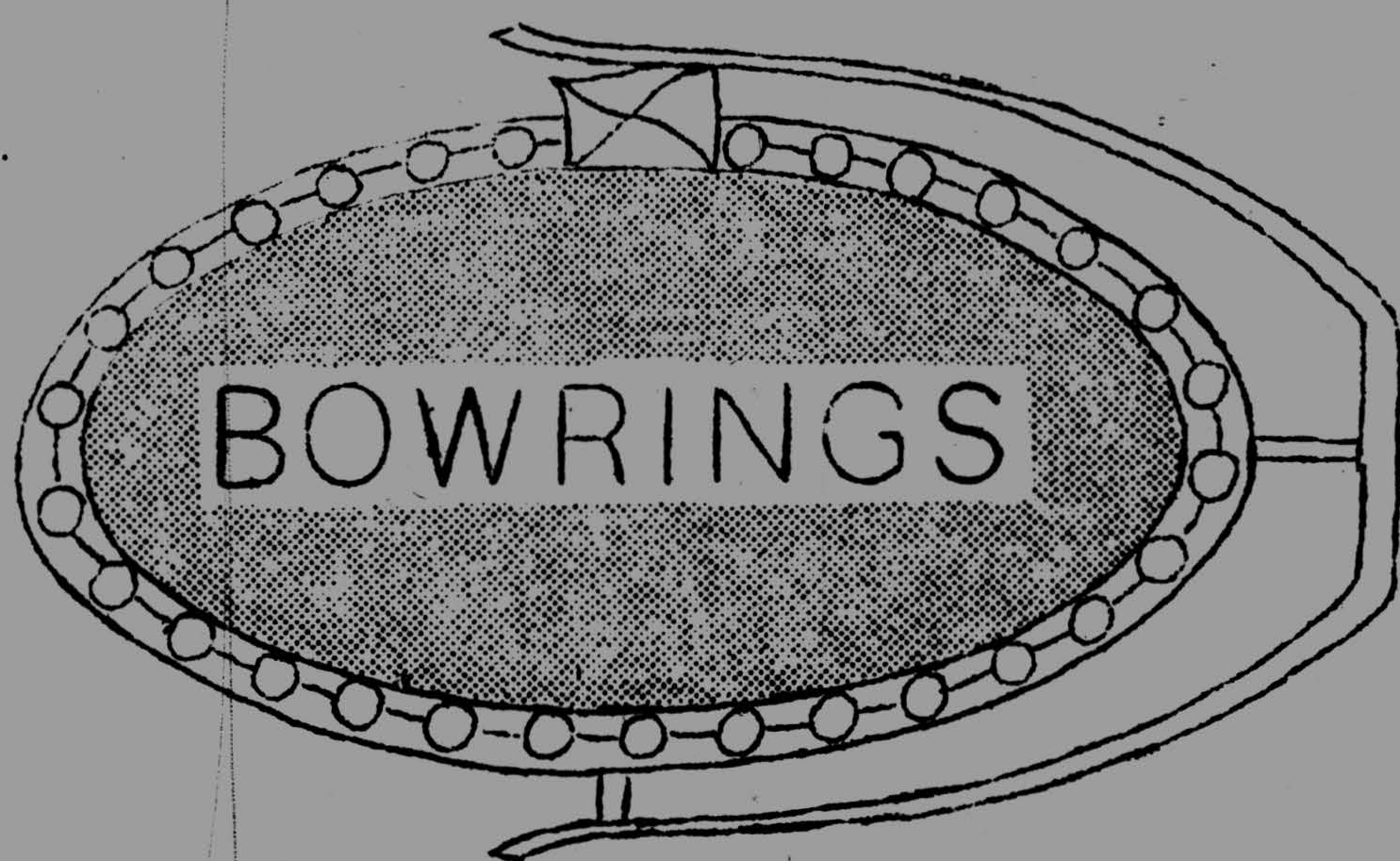

★
LABRADOR
CITY
★

Under and by virtue of the powers conferred by The Forest Fires Act and of all other powers enabling me in this behalf, I have made the following regulations.

Dated at St. John's this 30th day of May, 1968.

Sgd. C.M. Lane,
MINISTER OF MINES, AGRICULTURE AND RESOURCES.

REGULATIONS

1. These regulations may be cited as The Forest Fires Regulations 1968
2. (1) Subject to these regulations, no person shall light a fire outdoors in any part of the province outside a city or municipality between the hours of midnight on the 31st day of May and midnight on the 1st day of September, 1968 unless that person lights the fire under authority of a permit issued by or under authority of the Minister of Mines, Agriculture and Resources under the Forest Fires Act.
 - (2) A person may light an outdoor fire without a permit
 - (a) in a prepared location in a Provincial Park where and when an officer of the Parks Service is in attendance and permission to light such fire is given by the attending officer;
 - (b) on a sand or gravel beach if
 - (i) the fire is located at a distance of not less than fifty feet from the nearest woods, brush or other inflammable material;
 - (ii) the fire does not exceed a surface area of four square feet, and
 - (iii) the fire is located at a distance of not more than four feet from a body of water whose surface area exceeds one hundred square feet.
 - (c) in a garbage disposal unit if
 - (i) the unit completely contains the fire and is adequately screened to prevent the escape of sparks or other burning material, and
 - (ii) the unit is located on private property, and at least fifty feet from any woods, trees or brush.
3. (1) A person shall not light or use a fire outdoors under subparagraph (c) of paragraph (2) of Regulation 2 when the fire hazard is high or extreme.
 - (2) All permits issued under these regulations are invalid when an extreme fire hazard exists in the locality for which the permit has been issued.
4. Nothing contained in these regulations is deemed to prohibit the use of a gasoline, kerosene, alcohol, or propane-operated stove if not used within ten feet of any woods, trees, brush or other inflammable material whether of the foregoing kind or not.
5. Nothing contained in these regulations is deemed to prohibit the use of a charcoal burning installation located on private property utilized in the preparation of food if such charcoal burning installation is designed to prevent the escape of burning material and is not used within twenty feet of any woods, trees, brush or other inflammable material whether of the foregoing kind or not.
6. (1) Nothing contained in these regulations is deemed to prohibit the use outdoors of any match or cigarette lighter used for the purpose of lighting a cigarette, cigar or pipe if the lighting and smoking of the cigarette, cigar or pipe is not made while the person lighting or smoking it is in motion.
 - (2) A cigarette, cigar or pipe may be smoked outdoors when the person smoking it is in a stationary sitting position and if the cigarette, cigar or pipe is safely extinguished before quitting the place.
7. Notwithstanding any other provision of these regulations, a person shall not
 - (a) leave a fire unattended, whether or not the fire is contained in a garbage disposal unit, a prepared camp site, a gasoline, kerosene, alcohol or propane-operated stove or is lit under permit, or
 - (b) leave the location of a fire until the fire has been completely extinguished.

Under and by virtue of the powers conferred by The Forest Travel Act, 1959, the Act No. 45 of 1959, and of all other powers enabling me in this behalf I have made the following Order.

Dated at St. John's this 30th day of May, 1968.

(Sgd.) C.M. Lane,
Minister of Mines, Agriculture and Resources.

O R D E R

1. This Order may be cited as The forest Travel Restricted Area Order, 1968.
2. In this Order
 - (a) "licensed guide" means a guide as defined in The Wildlife Act, Chapter 197 of The Revised Statutes of Newfoundland, 1952, and who holds a licence as defined by that Act;
 - (b) "Non-resident" means a person other than a resident;
 - (c) "resident" means
 - (i) A Canadian citizen who has resided in the Province for a period of six consecutive months immediately preceding his application for a permit under the Order; or
 - (ii) any person, other than a Canadian citizen, who has resided in the province for a period of twelve consecutive months immediately preceding his application for a permit under the Order.
3. All forest land within the province is declared to be a restricted area between the hours of midnight on the 31st day of May, 1968 and midnight on the 1st day of September, 1968.
4. No non-resident is permitted to travel in the restricted area without a permit unless accompanied by a licensed guide.
5. Subject to paragraphs 6 and 7, a resident may travel in the restricted area excepting Wilderness Areas as designated by The Wilderness Areas and Bird Sanctuaries Order No.1, 1963, dated August 21, 1963, without a permit.
6.
 - (1) In the restricted area no person shall smoke a cigarette, a cigar or pipe while travelling.
 - (2) A person travelling or residing in the restricted area shall not cause or condone any situation or condition conducive to the starting of a forest fire.
 - (3) The use of any wood-burning stove or device in the restricted area is prohibited unless such wood-burning stove or device is adequately equipped to prevent the escape of sparks or other inflammable material.
7.
 - (1) Logging or construction operations may be conducted in the restricted area without a permit under the Forest Travel Act, 1959, (as amended 1960) subject to all existing laws, Acts, regulations and orders governing the cutting of timber and lighting of fires and subject to the conditions that:
 - (a) a power saw may not be operated unless a functional fire extinguisher is carried on the person of the operator;
 - (b) all machinery and equipment utilized in the harvesting, extraction and handling of timber and on construction projects must be so safeguarded as to minimize the possibility of such machinery or equipment instigating a forest fire;
 - (c) a person conducting or engaged in any logging operation or construction project shall provide and maintain adequate fire fighting equipment strategically located and in good working condition for the purpose of suppressing any forest fire which may be caused by the logging operation or construction project;
 - (d) a person engaged in a logging operation or construction project shall not cause or condone any situation or condition conducive to the starting of a forest fire; and
 - (e) it is the responsibility of a person conducting a logging operation or construction project to see that adequate personnel are trained in the use of the equipment referred to in this paragraph.
 - (2) For the purpose of this paragraph, fire fighting equipment is deemed to be adequate where it is provided in the following ratio of equipment to the number of men engaged in a project or operation:

(continued)

Continuation of "Forest Travel Restricted Order"

(a)	Men	Back Pumps	or	Water Buckets	Axes	Grubbers or Shovels
	5 men or less	1	or	2	1	1
	6 - 10 men	2	or	4	2	2
	11 - 15 men	3	or	6	3	3
	16 - 20 men	4	or	8	4	4
	Over 20 men	Add 1 Back Pump, 1 Axe and 2 Grubbers or Shovels to the above figures for each group of 5 extra men.				

(b) a fully functional power pump, of a type approved by the Newfoundland Forest Service, and a minimum of 1,500 feet of hose in the ratio of one such unit for every 30 men employed on a project or operation.

NOTES

1. The Forest Travel (Amendment) Act, 1960, defines "forest land" as "any uncultivated land within the province upon which are growing or standing trees or shrubs and includes dry marsh, bogland, and land commonly known as 'barrens'."
2. The above Order applies to the whole of the Province of Newfoundland and Labrador.

Two bright sunny days prevailed Wednesday and Thursday last when the Labrador City Amalgamated School held its annual Sports Events, enabling many of them to take place out of doors in the School grounds. Results of the events are as follows:

50 yd race

<u>Grade 1</u>	<u>Grade 11</u>	<u>Grade 111</u>
1st Kim Real	1st Loraine Watson	1st Louis Parsons
2nd Pamela Bevan	2nd Laurel Archer	2nd Joanne Cunliffe
3rd Nina White	3rd Susan Vatcher) 3rd Mary Weaver
	Nancy Robinson	
	Alison Gebetstroither	

BROAD JUMP

<u>Grade 1</u>	<u>Grade 11</u>	<u>Grade 111</u>
1st Lynn Dignard	1st Loraine Watson	1st Beverley Morrow
2nd Elaine Felker	2nd Ivy Rose Leyte	2nd Lois Parsons
3rd Elaine Faulkener) Beverley Batson)	3rd Debbie Mercer	3rd Mary Weaver

BEAN BAG THROW

<u>Grade 1</u>	<u>Grade 11</u>	<u>SKIPPING</u> <u>Grade 111</u>
1st Linda Rodgers	1st Barbara Avery	1st Beverley Morrow
2nd Linda Gay	2nd Bonnie Rose	2nd Maureen West
3rd Sharon Kewn	3rd Cathy Andrews	3rd Dianne Fifefield

100 YD RACE

<u>Grade 1V</u>	<u>Grade V</u>	<u>Grade VI</u>
1st Susan Jerome	1st Loretta Ward	1st Faith Roberts
2nd Jennifer Robertson	2nd Jane Dignard	2nd Darlene Turriff
3rd Karen Primmer	3rd Carole Bain	3rd Patty Mann

EGG & SPOON RACE

<u>Grade 1V</u>
1st Joanne Knee
2nd Pauline Rideout
3rd Juanita Simmons

THREE LEGGED RACE

<u>Grade V</u>
1st Ada Barter)
Judy Todd)
2nd Debbie Moss)
Betty Parsons)
3rd Janice McInnis)
Mary Jo Romano)

SACK RACE

<u>Grade VI</u>
1st Wendy Caverly
2nd Robin Hardie
3rd Geraldine Homer

BEAN BAG THROW

<u>Grade 1V</u>
1st Karen Primmer
2nd Sharon Roberts
3rd Debbie Rowe

TENNIS BALL THROW

<u>Grade V</u>
1st Barbara Drover
2nd Carole Bain
3rd Jane Dignard

SOFT BALL THROW

<u>Grade VI</u>
1st Kathy Hay
2nd Joan Pike
3rd Olive Linfield

Continued.....

SPORTS DAY Continued.....

STANDING BROAD JUMP

Grade IV
 1st Jennifer Robertson
 2nd Bernadette March
 3rd Sharon Roberts

Grade V
 1st Jane Dignard
 2nd Loretta Ward
 3rd Susie Turriff

Grade VI
 1st Darlene Turriff
 2nd Ramona Cooper
 3rd Jacqueline Dignard

STANDING BROAD JUMP

200 YARDS

Grades VII and VIII combined

1st Dawn Hopkins 5'8" (Guy)
 2nd Linda Churchill (Grenfell)
 3rd Debbie Attersley (Grenfell)
 Jeannie Snell (Grenfell)
 Linda Batson (Cabot)
 June Chen (Guy)

1st Linda Churchill 32.9 (Grenfell)
 2nd Linda March (Guy)
 Martha Patten (Columbus)
 3rd Linda Batson (Cabot)

SOFT BALL THROW

100 YARDS RUN

1st Gladys Woodford RECORD BREAKER
 131'6" (Columbus)
 2nd Lowana Roberts (Cabot)
 3rd Beverley Casmeay (Columbus)

1st Linda Churchill 15.1 (Grenfell)
 2nd Daisy Preston (Guy)
 3rd Judy Butt (Columbus)

SACK RACE

1st Beverley Casmeay (Columbus)
 2nd Jeannie Snell (Grenfell)
 3rd Linda Batson (Cabot)

COLUMBUS HOUSE

Sharon Jerome
 Judy Butt
 Martha Patten
 Barbara Rose

GRENFELL HOUSE

Marion Olmstead
 Linda Churchill
 Jeannie Snell
 Debbie Attersley

GUY HOUSE

Cathy West
 Brenda Lake
 Daisy Preston
 Betty Surrudge

RUNNING BROAD JUMP

SHOTPUT

1st Betty Surrudge 11'11" (Guy)
 2nd June Chen (Guy)
 3rd Linda Batson (Cabot)

1st Sharon Jerome 23'4" (Columbus)
 2nd Gladys Woodburn (Columbus)
 3rd Charna Turriff (Cabot)

HIGH JUMP

1st Sharon Jerome 4'2" (Columbus)
 2nd Martha Patten (Columbus)
 3rd June Chen (Guy)

VICTORUM LUDCRUM

HIGHEST POINTS
 LINDA CHURCHILL
 13 POINTS

MEMBERS OF THE DEMONSTRATION TEAMS- GYM DISPLAY (USE OF GYM EQUIPMENT)

GIRLS

BEVERLEY CHALK
 CHRISTINE KEWN
 JANICE McINNIS
 WINIFRED NICOLE
 SUSIE TURRIFF
 JANET WHITE
 JANE DIGNARD

GRADES IV to VI

GLEN NORMORE
 TOMMY COSTIGAN
 TONY FIFIELD
 LARRY BARTLETT

BOYS

RUSSELL CUNLIFFE
 FRED SIKMA
 GLEN DUNKIN
 DONALD LINFIELD
 DOUGLAS LINFIELD

GRADE 1 - 50 YARD RACE

1st Craig Mahattie
 2nd David Kewn
 3rd Tom Hopkins

GRADE 11 - 50 YARDS

1st Allen Miller
 2nd Paul Cooper
 3rd John Bartlett

GRADE 111 - 100 YARDS RACE

1st Dwight Arnold
 2nd John Kuss
 3rd Tony Decker

GRADE 1 - BEAN BAG THROW

1st David Kewn
 2nd Torbin Rostegaard
 3rd Arnold Tremblett

STANDING BROAD JUMP-GRADE 11

1st Tom Kerr
 2nd Ian Thomson
 3rd David Whalen

STANDING BROAD JUMP GR.3.

1st Dwight Arnold
 2nd Tae Sun Kim
 3rd Carl Bursey

GRADE 11-BEAN BAG HOP

1st Ian Thomson
 2nd Bob Hall
 3rd Tom Kerr

STANDING BROAD JUMP-GRADE 1

1st Graeme Bain
 2nd David Kewn
 3rd Perry Leonfellner

SACK RACE GRADE 111

1st John Kuss
 2nd Doug Ward
 3rd Dwight Arnold

SHOT PUT-GRADE IV

1st Ellis Whalen
 2nd Fred Sikma
 3rd Russell Cunliffe

EGG AND SPOON-GRADE IV

1st Bruce Bullen
 2nd John Anderson
 3rd Garry Jenkins

GRADE IV-50 YDS RACE

1st Russell Cunliffe
 2nd Fred Sikma
 3rd Kerr Adamson

GRADE IV-STANDING BROAD JUMP

1st Fred Sikma
 2nd Russell Cunliffe
 3rd Ranald Archer

GRADE V-50 YARD RACE

1st Larry Bartlett
 2nd Gerald Cooper
 3rd Steven Collins

200 YD RACE-GRADE V

1st Ken Yates
 2nd Robbie Pitcher
 3rd Brian Hicks

GRADE V-RUNNING BROAD JUMP

1st Robert Watson
 2nd Larry Bartlett
 3rd Robbie Pitcher

GRADE V - SACK RACE

1st Don Linfield
 2nd Ken Yates
 3rd Paul Gilliss-Kevin Walker

GRADE VI-SHOT PUT

1st Terry Granter
 2nd Glen Andrews
 3rd Ted Barter

GRADE VI-DISCUS

1st Glen Andrews
 2nd David White
 3rd John Bullen

GRADE VI-50 YD RACE

1st Terry Granter
 2nd Tom Costigan
 3rd Darrel March

GRADE VI-200 YD RACE

1st Ted Barter
 2nd Glen Noremore
 3rd David Dmytryk

Continued...

- T. V. SCHEDULE -

MONDAY THROUGH FRIDAY

4:00 4:30 The Edge of Night
 4:30 5:00 Bonny Prudden
 5:00 5:30 Take 30
 5:30 6:00 Bobino
 6:00 6:30 La Boite a Surprises

SUNDAY JUNE 9th

2:30 3:30 CBC Sports Presents
 Golf Classic
 3:30 4:00 Man Alive
 4:30 5:00 Hymn Sing
 5:00 5:30 La Fourmi Atimoque
 5:30 6:00 Les Hommes Des
 L'espace

THURSDAY JUNE 6th.

6:30 7:00 Adventure Time
 7:00 7:30 Let's Go!
 7:30 8:00 Green Acres
 8:00 8:30 Hogans Heroes
 8:30 9:00 Telescope
 9:00 9:30 A la Seconde
 9:30 10:00 Camera 68
 10:00 10:30 Don Messer Jubilee
 10:30 11:00 Man at the Center
 11:00 C B C News

6:00 6:30 Frankenstein Junior
 6:30 7:30 Ed Sullivan
 7:30 8:00 Flashback
 8:00 9:00 Les Beaux Dimanches
 9:00 10:00 Bonanza
 10:00 11:00 The Way It Is

FRIDAY JUNE 7th.

6:30 7:00 Adventure Time
 7:00 7:30 Let's Go!
 7:30 8:30 Perdus dans L'espace
 8:30 9:00 Get Smart
 9:00 9:30 The Tommy Hunter Show
 9:30 10:00 Survival

MONDAY JUNE 10th.

6:30 7:00 The Forest Rangers
 7:00 7:30 Let's Go!
 7:30 8:30 Le Paradise Terrestre
 8:30 9:30 Show of the Week
 9:30 10:00 Front Page Challenge
 10:00 11:00 Beat of the Brass
 11:00 C B C News

10:00 10:30 Free Time Political
 Telecast
 Liberal-N D P

TUESDAY JUNE 11th.

6:30 7:00 Galapagos
 7:00 7:30 Let's Go!
 7:30 8:30 Red Skeleton Show
 8:30 9:00 Festival Dramatique
 National du Canada
 9:00 9:30 A Guiget Ferme
 9:30 10:30 Survival
 10:30 11:00 Free Time Political
 Telecast, PC & Liberal
 11:00 12:00 News Magazine
 C B C News

10:30 11:00 In Person
 11:00 11:10 C B C News
 11:10 Late Night Theatre
 'The Devils Desciple'
 Starring: Bert Lancaster, Kirk
 Douglas, Lawrence Olivier
 Eve Legallienne

WEDNESDAY JUNE 12th.

6:30 7:00 Galapagos
 7:00 7:30 Let's Go!
 7:30 8:00 D'Iberville
 8:00 8:30 Moi et L'Autre
 8:30 9:30 Mission Impossible
 9:30 10:00 Twenty Million
 Questions
 10:00 11:00 Festival
 C B C News

SATURDAY JUNE 8th.

4:00 5:00 CBC Sports-Bowling
 5:00 5:30 Tour de Terre
 5:30 6:00 Bidule Tarmacadam
 6:00 6:30 Moby Dick
 6:30 7:00 Bugs Bunny
 7:00 7:30 The Mark of Zorro
 7:30 8:00 Audobon
 8:00 8:30 The Beverly Hillbillies
 8:30 10:30 Great Movies
 'Mr. Moses'

Starring: Robert Mitchum
 10:30 11:00 Les Couches Tard
 11:00 11:10 C B C News
 11:10 Cinema
 'Du Rififi Chez Les Femmes'
 Avec: Nadja Tiller, Robert Hossein

THIS T. V. SCHEDULE IS SUBJECT
 TO CHANGE



SHOP AT YOUR FRIENDLY DOMINION
 STORE AND REMEMBER:

ARRETEZ A VOTRE MAGASIN DOMINION
 ET SOUVENEZ VOUS:

"IT'S MAINLY BECAUSE OF THE MEAT"
 FOR FURTHER INFORMATION ON OUR
 SPECIALS
 SEE THE BROCHURE WHICH IS BROUGHT
 TO YOUR DOOR

"C'EST SURTOUT A CAUSE DES VIANDES"
 DES SPECIAUX VOYEZ LA BROCHURE
 QUE SERA DELIVREE
 A VOTRE PORTE

LABRADOR CITY - WABUSH