

CAROL

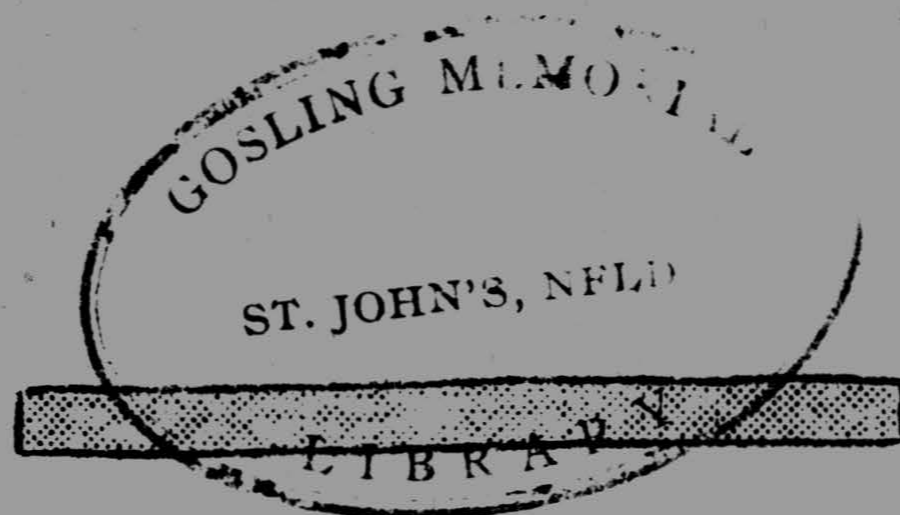

NEWS

VOLUME 3

ISSUE 53

BOX 1813

LABRADOR CITY

OCTOBER 31 1968

AUTHORIZED AS SECOND CLASS MAIL BY THE POST OFFICE DEPARTMENT IN OTTAWA AND FOR PAYMENT OF POSTAGE IN CASH

EDITOR MRS A SUMNER
TELEPHONE 944 - 3334

P.O. BOX 1813
LABRADOR CITY

POST EARLY FOR CHRISTMAS

WE ARE PLEASED TO PUBLISH FOR YOUR CONVENIENCE THE CHRISTMAS MAIL CLOSING DATES AS FURNISHED BY THE POST OFFICE DEPARTMENT IN OTTAWA.

MAILED IN CANADA FOR:	SURFACE		AIR	
	LETTERS	PARCELS	LETTERS	PARCELS
BRITAIN	NOV. 28	NOV. 11	DEC. 14	DEC. 9
EUROPEAN CONTINENT	NOV. 15	OCT. 22	DEC. 11	DEC. 7
REP. OF SOUTH AFRICA	OCT. 29	OCT. 21	DEC. 11	DEC. 7
ANTIGUA, BAHAMAS BARBADOS & BERMUDA	NOV. 18	NOV. 11	DEC. 12	DEC. 9
JAMAICA	NOV. 25	NOV. 11	DEC. 12	DEC. 9
TRINIDAD	NOV. 22	NOV. 15	DEC. 12	DEC. 9
CENTRAL, SOUTH AMERICA & OTHER PLACES IN WEST INDIES	NOV. 12	NOV. 4	DEC. 12	DEC. 9
AUSTRALIA & NEW ZEALAND	NOV. 1	OCT. 24	DEC. 12	DEC. 9
JAPAN & HONG KONG	NOV. 9	NOV. 1	DEC. 11	DEC. 7
MAIL FOR CANADIAN FORCES OVERSEAS				
BRITAIN	DEC. 7	NOV. 28	DEC. 14	DEC. 9
EUROPEAN CONTINENT	DEC. 7	NOV. 28	DEC. 11	DEC. 7
CYPRUS	DEC. 7	NOV. 28	DEC. 7	DEC. 6
GHANA	OCT. 28	OCT. 22	DEC. 7	DEC. 6

May we remind you that the Postage rate on unsealed Christmas Cards addressed for delivery in Canada; United States; its territories and possessions; North, South and Central America; the West Indies and Spain is five cents for the first two ounces and three cents for each additional two ounces and to all other countries including Great Britain and the Commonwealth the Postage rate on unsealed Christmas Cards is six cents for the first two ounces and three cents each additional two ounces.

OFFICE OF THE DISTRICT DIRECTOR OF POSTAL SERVICE

A number of rate changes involving both international and domestic mails will be implemented on NOVEMBER 1st, 1968. The international rates are shown on a chart. However, due to the number of amendments it was not possible to prepare a chart covering domestic rates.

THE DOMESTIC RATE CHANGES AFTER NOVEMBER 1st WILL BE AS FOLLOWS:

1. FIRST CLASS (a) Letters - No change Post Cards - 5¢ 1st oz., 3¢ each additional oz.
2. UNDELIVERABLE SECOND CLASS RETURNED TO PUBLISHERS (a) Wrapper only - 10¢ each
Copy returned - 5¢ 1st oz. and 3¢ each additional 2 ozs. per copy - minimum charge of 10¢ on each copy returned.
3. THIRD CLASS (a) Christmas cards, advertising circulars - 5¢ 1st 2 ozs., 3¢ each additional 2 ozs. - Limit of weight 1 lb.
(b) Bulk mailings (10,000 items) 4¢ 1st 2 ozs. and 3¢ each additional 2 ozs. - Limit of weight 1 lb.
(c) Samples. 5¢ 1st 2 ozs. and 3¢ each additional 2 ozs.
Limit of weight - 1 lb.
(d) Books: Mailed by publishers, dealers and book club -
14¢ 1st 10 ozs. 1¢ each additional 2 ozs. Limit of weight 25 lbs.
(e) Unaddressed
(1) Printed matter - 3¢ 1st 2 ozs., 1½¢ each additional 2 ozs.
(11) Samples up to 8 ozs in weight but not exceeding 9"x4½"x¾"
4¢ 1st oz. and 2¢ each additional 2 ozs.
(111) Samples exceeding above limits (accepted for delivery at non-letter carrier offices and on all rural routes)
5¢ 1st 2 ozs, 3¢ each additional 2 ozs.
(f) Keys 5¢ 1st 2 ozs and 3¢ each additional 2 ozs if prepaid.
Double deficiency if unpaid or short-paid.

NOTE: The parcel post limit of size will apply to printed matter and oversize items will be surcharged 75¢.

4. FOURTH CLASS: (a) Catalogues (including telephone directories and other publications comprising commercial listings) over 1 lb. - parcel post rate
Bulk mailings (over 2500 items) - 15¢ per item plus 10¢ per lb. on the total weight of the mailing.
(b) Oversize -- 75¢ surcharge.

5. INSURANCE Now extended to 3rd class mail - no change in fees.

6. SPECIAL DELIVERY now extended to 3rd class - Fee 50¢

NOTE: Items which were formerly known as 3rd and 4th class will be treated as 3rd class when the weight is less than 1 lb.

All such items weighing over 1 lb. will be treated as parcel post.

D.R. CLARKE,
District Director of Postal Service.

C.N.I.B. A FUND RAISING CAMPAIGN
WILL BE CONDUCTED NOV 4TH - 8TH INC.

OUR TARGET IS -

—————

 \$3000

 —————

INSURANCE

THE MALL - SHOPPING CENTRE

LABRADOR CITY

MANAGER
MRS. VIRGINIA CAVERLY

TEL: 944 - 5388

C O N T A C T

BOWRINGS INSURANCE

FIRE AUTO MARINE MISC

DIVISION OF BOWRING BROS. LTD.

BETTER BUSINESS BUREAU

MULTI-LEVEL MERCHANDISING - THE CUSTOMER IS VERY ULTIMATE

One of the fastest-growing merchandising techniques in the nation today is multi-level merchandising, a complex, hierachal arrangement sometimes concerned more with the endless recruiting of distributors than with actual sales of a product to the public.

A number of companies are marketing such products as cosmetics, food supplements, housewares and appliances through merchandising plans based on stages or graduated levels of distributorships.

As a rule, these plans involve the recruiting of independent distributors at four or five levels, the level depending on the amount of money invested by the distributor. Distributor earnings depend on profits based on the difference between wholesale or quantity prices and retail prices, plus bonuses or incentive payments from the company for recruiting other distributors and commissions or overrides on sales made by lower-level distributors.

The total income to any distributor thus may result from one or a combination of these sources, or may depend solely on the sales activities of others.

A Basic Difference

Where there is a realistic projection of distributor earnings and actual selling of the product to the public, multi-level merchandising, as practiced by a number of reputable companies, is an effective sales tool.

But where the sale of merchandise is secondary to the sale of distributorships, where a distributor's success hinges largely on his ability to recruit lower-level distributors, the technique is highly questionable.

Plans require an investment of a specific amount for a distributorship at a particular level, purchase of a quantity of merchandise, or both. The larger the investment, the higher the level. At the top level, distributors, sometimes called "generals," qualify for proportionately larger discounts on quantity purchases. These distributors then recruit lower-level distributors, selling them an inventory of the product and collecting commissions or overrides on any sales, along with recruiting bonuses from the company.

Some "generals" have reportedly recruited as many as 300 to 400 other distributors, who have in turn recruited other distributors who have recruited other distributors, in a seemingly endless chain. In the higher levels, investments in product inventory are mostly paper taansactions, with no actual merchandise changing hands.

High-Style Recruiting

Distributor recruiting is often done on a grand scale, with space taken in hotels for sessions that are reminiscent of revival meetings. Distributors planted in the audience get up and testify to their phenomenal success. These are distributors who got in the plan early, when it was still possible to recruit large numbers of people and collect handsome bonuses and commissions.

For the latecomers, it's often a different story. Continueing and regular income depends on the sale of products to comsumers. That part of the return on the distributor's investment based on bonuses or commissions related to recruiting eventually declines or stops, unless products are accepted and purchased by consumers.

NBBB's Position

The National Bureau recommends that prospective distributors require proof in the form of verified accounting records of claims made verbally or in advertising as to amounts which can be earned by new distributors. Media also are advised to obtain such data.

NBBB

NBBB suggested that anyone interested in developing a distributorship should first investigate the competition in his area for the product involved, the potential market for the product and what provision will be made for a refund of investment should he wish to withdraw. He might also evaluate his own ability to sell the product.

In any case, the prospective distributor should seek the advice of an attorney before signing any contract or agreement.

TENDERS FOR SNACK BAR

THE LABRADOR CITY RECREATION COMMISSION WILL RECEIVE TENDERS FOR THE OPERATION OF THE SNACK BAR IN THE ARENA. TENDER FORMS, AND ADDITIONAL INFORMATION CAN BE OBTAINED FROM THE TOWN HALL, HUDSON DRIVE, LABRADOR CITY.

TENDERS MUST BE RECEIVED BY TUESDAY, NOVEMBER 12th, 1968 at 3:00 pm.

SCUBA DIVING CLUB

The Annual General Meeting of the OUNANISH SCUBA-DIVING CLUB will take place at the Wabush Recreation Centre on Wednesday November 6th at 7:30 pm. Anyone interested in diving are most welcome.

ATTENTION: CURLING CLUB MEMBERS

Effective MONDAY NOVEMBER 4, 1968, Membership cards must be shown to the doorman at all times. No person will be admitted without his membership card.

CHIT CHAT

GEOFFREY MURDOCH ROBERTS, son of Mr & Mrs Fred Roberts of Labrador City was baptized at the Carol United Church on Sunday last by Rev. Eric Snider.

The baptism took place on Sunday October 27th of BONITA BERNICE HANCOCK, daughter of Mr & Mrs Manuel Hancock of Wabush.

.....

HAPPY BIRTHDAY! to little Miss JOANNE MURPHY who will celebrate her 2nd birthday on Friday November 1st. Joanne is the daughter of Mr & Mrs John J. Murphy, 126 Matthew Avenue, Labrador City.

BEST WISHES COME FROM ELINOR & IAN PRICE.

.....

The dedication took place on Sunday October 27th in the Pentecostal Church of SHEILA CHRISTINE FOOTE, daughter of Mr & Mrs John Foote of Labrador City.

.....

HEARTY CONGRATULATIONS! to Mr & Mrs MICHAEL TOBIN on the birth of their baby girl on October 23rd.

A new little sister for TINA, MICHAEL & JOHN.

.....

A fire which broke out in the new Anglican United Church Building last Saturday was quickly brought under control by the Fire Brigade, averting what could easily have been a disaster. We are happy to report that the damage was superficial and should not delay the opening of the building which it is hoped will be ready for the Christmas services.

.....

Halloween night is also U.N.I.C.E.F. night in Labrador City. For our children in Canada it is a night of fun, but for many a child it is just another night of misery, a night without the promise of a better tomorrow - unless we help.

When the student from the Collegiate calls on you - PLEASE GIVE GENEROUSLY
TO THE UNITED NATIONS' CHILDRENS' FUND

PLEASE DETACH

- T.V. SCHEDULE -

MONDAY THROUGH WEDNESDAY

4:00 4:30 The Edge of Night
4:30 5:00 B.B.C. Classics (The Hunch-
back of Notre Dame)
5:00 5:30 Take 30
5:30 6:00 Bobino
6:00 6:30 La Boite

THURSDAY OCTOBER 31

3:30 Canadian School Telecast
6:30 7:00 Vacation Time
7:00 7:30 News Digest (News from Nfld)
7:30 8:00 Hogan's Heroes
8:00 8:30 Telescope
8:30 9:00 Les Martins
9:00 9:30 Camera '68
9:30 10:00 With Ballad and Song
10:00 10:30 Sing along Jubilee
10:30 11:30 Olympic Special
11:30 11:40 C.B.C. News
11:40 Olympic Special

FRIDAY NOVEMBER 1

6:30 7:00 Vacation Time
7:00 7:30 Let's Sing Out
7:30 8:00 Manic No. 2
8:00 8:30 Atome et Galaxies
8:30 9:00 Get Smart
9:00 9:30 Five years in the Life
9:30 10:30 Olympic Special
10:30 11:00 Music in Miniature
11:00 11:10 C.B.C. News
11:10 Late Night Theatre -
' TUNES OF GLORY '

SATURDAY NOVEMBER 2

3:30 C.F.L. Football
5:00 5:30 Yogi Bear
5:30 6:00 Petite Theatre
6:00 7:30 Olympic Special
7:30 8:00 Hits a Poppin
8:00 10:30 N.H.L. Hockey
10:30 11:00 Les Couche Tard
11:00 11:10 C.B.C. News
11:10 Cinema -
'MINUTE DE VERITE' avec

Michèle Morgan, Jean Gabin et
Daniel Gelin.

SUNDAY NOVEMBER 3

1:30 Olympic Special
4:00 4:30 Faces of India
4:30 5:00 M. Surprise Presente
5:00 5:30 Man Alive
5:30 6:00 Holiday Canada
6:00 7:00 Walt Disney
7:00 The Ed Sullivan Show
8:30 9:30 Voyage aux Fond des Mers
9:30 10:30 Bonanza
10:30 The Way It Is

MONDAY NOVEMBER 4

6:30 7:00 The King's Outlaw
7:00 7:30 Trail Riding Troubador
7:30 8:00 In Person
8:00 8:30 A la Seconde
8:30 9:00 Le Paradis Terrestre
9:00 10:00 Show of the Week
10:00 11:00 Magnificent Mountain
11:00 11:10 C.B.C. News

TUESDAY NOVEMBER 5

6:30 7:00 Upside Town
7:00 7:30 Les Orchi-dees
7:30 8:30 Show Time
8:30 9:00 Moi et L'autre
9:00 9:30 Rue des Pignons
9:30 10:30 Grande Prix
10:30 11:00 This Week
11:00 11:10 C.B.C. News

WEDNESDAY NOVEMBER 6

6:30 7:00 Upside Town
7:00 8:00 Zoom
8:00 9:00 Mission Impossible
9:00 9:30 Miriam Breitman
9:30 10:30 Off Beat
10:30 11:00 Square World
11:00 11:10 C.B.C. News.

(The above schedule is subject to change)



DOMINION STORES

ARRETEZ A VOTRE MAGASIN DOMINION

ET SOUVENEZ VOUS

C'EST SURTOUT A CAUSE DES VIANDES

DES SPECIAUX VOYEZ LA BROCHURE

QUE SERA DELIVREE

A VOTRE PORTE

SHOP AT YOUR FRIENDLY DOMINION STORE

AND REMEMBER

"IT'S MAINLY BECAUSE OF THE MEAT"

FOR FURTHER DETAILS ON OUR SPECIALS

SEE THE BROCHURE WHICH IS BROUGHT

TO YOUR DOOR

LABRADOR CITY

WABUSH

POOR PRINCESS !

PETS
CORNER

by
JEAN FARR

This story actually happened here in Labrador City and I hope that because of the generosity of the citizens of our town it will have a happy ending....

On Tuesday evening last, a gentleman called at my home with his dog, Princess, he was obviously distraught and asked the help of the S.P.C.A. On advise due to medical grounds, he had to part with his beloved pet - no other course of action could be taken - Princess had to be destroyed.

The problem was ten-fold as it turned out, for Princess was the mother of NINE BEAUTIFUL, CUDDLY LITTLE PUPS, only two weeks old !

The man had come to me on the advise of the R.C.M.P. after requesting that they destroy Princess, bringing the S.P.C.A. its greatest undertaking so far. As is very well known, we are not very experienced and lack the facilities to deal with such emergencies. However a good friend of mine and of animals, MRS SHEILA WILLIAMSON, executive member of the S.P.C.A. and her husband BILL agreed to give a temporary home to Princess and her pups to save them from certain death.

Princess is a beautiful dog, she is approximately one year old and a cross German Shepherd and Golden Labrador. The puppies' sire is a pure bred Black Labrador Retriever. Princess is very intelligent and gentle, she is golden in colour and the size of a small German Shepherd.

GOOD HOMES are asked for Princess and her pups, but only the best will be good enough. It is not enough as far as the S.P.C.A. is concerned to merely get these animals off our hands. We would rather have them put to sleep than find in a year or two that they are no longer wanted.

If YOU are interested in becoming the owner of a nice dog, and think you can provide a good home, which is all the payment we ask, call us for information.

The members of the S.P.C.A. thank the R.C.M.P. for giving us the chance to save Princess and her puppies.

(ANY INFORMATION REGARDING PRINCESS AND HER PUPS CAN BE OBTAINED FROM
MRS JEAN FARR at 944 - 5101 or MRS SHEILA WILLIAMSON at 944 - 5723)

.....
WANTED: GOOD HOMES FOR TWO KITTENS APPROXIMATELY TWO MONTHS OLD
PLEASE RING..... 944 - 5494
.....

FOR SALE: DOG KENNEL - 21" x 36" x 30" PLEASE RING 944 - 5833
.....

!!! CAROL CURLING CLUB !!!

THE FIRST DRAW OF THE SEASON BEGAN ON WEDNESDAY NIGHT WITH 49 TEAMS PARTICIPATING. THERE IS A SPECIAL "NOVICE" DRAW FOR THOSE WHO WERE UNABLE TO PLAY IN THE REGULAR DRAW DUE TO THE INSUFFICIENT NUMBER OF SKIPS. THESE TEAMS WILL BE SKIPPED BY EXPERIENCED SKIPS WHO HAVE VOLUNTEERED TO PROVIDE THESE NEW CURLERS WITH COMPETITIVE CURLING.

MORE SKIPS ARE NEEDED FOR THE OPENING BONSPAIL TO BE HELD NOVEMBER 8, 9 & 10.
MR ERIC ST. GEORGE, CLUB MANAGER WILL PROVIDE SHOES, KNEE PADS, SLIDERS, GLOVES AND SWEATERS TO THOSE WISHING TO PURCHASE THEM.

HOUSEHOLD MOVERS 944-2481

FREE ESTIMATES
EFFICIENT SERVICE

& SHIPPERS LTD.

DON BENSON - 2481



COME TO CHURCH
ON
SUNDAY NOV. 3rd

CHRIST CHURCH - WABUSH
Rev. Blake Walker

SUNDAY NOVEMBER 3 9:45 am Sunday School
11:00 am Morning Worship
30 BOND AVENUE - 4:30 pm Teen Bible Class
7:00 pm Evening Worship

WEEKLY ACTIVITIES

WEDNESDAY NOVEMBER 6 Fellowship Meeting
- 30 Bond Avenue beginning at 8:00 pm.

BUILDING PROJECT

Monday, Tuesday, Thursday & Friday 6:00pm.
Saturday - all day from 8:00am to 5:00pm.

SALVATION ARMY CITADEL
Captain Rideout

SUNDAY NOVEMBER 3

11:00 am Holiness Meeting
2:30 pm Sunday School
7:30 pm Evangelistic Service

MIDWEEK GROUPS

THURSDAY OCT. 31. Corp Cadets 7:30 pm.
Home League 8:30 pm
FRIDAY NOV. 1 Youth Fellowship 8:15 pm
TUESDAY NOV. 5 4-0'clock Club 4:00 pm
(for young people)
WEDNESDAY NOV. 6 Band Practice 8:00 pm

ST. PAUL'S ANGLICAN CHURCH
Rev. W.J. Bellamy

Sunday School 9:45 am
Holy Eucharist 11:00 am
Evening Prayer 7:00 pm

WEDNESDAY NOV. 6

Choir Practice 6:30 pm.

OUR LADY OF PERPETUAL HELP

Rev. F. Lemire - Rev. J. Laperriere

SUNDAY NOVEMBER 3 9:00 am Mass
11:00 am Mass
5:00 pm Mass (French)
7:00 pm Mass

MONDAY TO SATURDAY 8:00 am Mass
7:00 pm Mass

OUR LADY OF THE ASSUMPTION - WABUSH
Rev. J. Bergeron

SUNDAY NOVEMBER 3 10:00 am Mass
7:00 pm Mass

WEEKDAYS: 7:00 pm Mass

CAROL UNITED CHURCH

Rev. Eric Snider

SUNDAY NOVEMBER 3

9:45 am Sunday School (Junior and Intermediates 9 to 16 years)
11:00 am Morning Worship. Nursery & Kindergarten 5 years and under. Cradle roll 2 years and under.
2:30 pm Primary Sunday School, 6 to 8 yrs.
7:15 pm Evening Service.
FILM entitled 'THE BLIND MEN'
(see coming events)

WEEKLY ACTIVITIES: SATURDAY NOVEMBER 2nd
FUN CLUB at 10:00 am.
(see coming events)

7:00 pm JUNIOR CHOIR and SING ALONG CLUB.
MONDAY NOVEMBER 4th.
TYRO (boys 9-11) 6:30pm.
WEDNESDAY NOVEMBER 6
8:30 pm. SENIOR CHOIR PRACTICE

PENTECOSTAL CHURCH - GLAD TIDINGS
TABERNACLE - Pastor B.H. Hartwell

11:00 am Morning Worship
3:00 pm Sunday School
7:30 pm Evangelistic Service

WEEKLY GROUPS

Thursday Oct. 31 Youth Fellowship Service 8:00 pm.
Tuesday Nov. 5 Prayer Service 8:00 pm.

ST. PETER'S ANGLICAN CHURCH - WABUSH
Rev. W.J. Bellamy

Holy Communion 8:30 am

ENDURANCE by Patience Strong

When first enthusiasms wane - and strength has all but gone - Endurance is the stuff that makes you smile and carry on - Beyond the point where weaker men put down their tools and say - "I've had enough - I can't go on - I'll try some other day." ... When failure looms ahead of you and everything looks black - When courage flags and hope grows dim - you're tempted to turn back - When all the world's against you, yet - undaunted, on you press - That's where Endurance triumphs, crowning effort with success.

X-WORD PUZZLE

ANSWERS TO LAST WEEK'S PUZZLE

ACROSS

- 1. Swab
- 5. Arts
- 9. Crib
- 10. Beak
- 11. Arid
- 12. Heaped
- 14. Laterals
- 16. We
- 17. Ems
- 18. Or
- 19. Orel
- 21. Dot
- 22. Nora
- 23. Spook
- 26. Betsy
- 27. Arum
- 28. Ted
- 29. Titi
- 30. AA
- 31. Saw
- 34. IV
- 35. Narrowly
- 38. Newels
- 40. Rile
- 41. Teem
- 42. Pane
- 43. Sere
- 44. Sley

DOWN

- 1. Scram
- 2. Writs
- 3. Aide
- 4. B.B.
- 5. Abel
- 6. Reasoned
- 7. Tap
- 8. Skewers
- 11. Alf
- 12. Hart
- 13. Delay
- 15. Rook
- 20. Rot
- 21. Domineer
- 23. Satin
- 24. Privets
- 25. Out
- 26. Bear
- 28. Tars
- 31. Swine
- 32. Alley
- 33. Wye
- 36. Alme
- 37. Oral
- 39. Wee
- 42. P.S.

	1	2	3	4		5	6	7	8	
	9					10				
11						12				13
14				15				16		
17								18		
19				20				21		
			22							
23	24	25						26	27	28
29						30		31		
32				33						
34			35					36		
	37							38		
	39							40		

THIS WEEK'S X/WORD PUZZLE

ACROSS

- 1. Preposition
- 5. Touch
- 9. Trust
- 10. Boundary
- 11. Magic stick
- 12. Composer Rachmaninoff
- 14. Came in
- 16. Portion of a curved line
- 17. Picturesque
- 18. S-shaped
- 19. Spread grass to dry
- 20. Angles
- 22. Italian seaport
- 23. Impedes
- 26. Moslem title
- 29. Heed
- 30. Passage ways
- 32. Cloak
- 33. Upper branches of a sequoia
- 34. Wretchedness
- 36. Communists
- 37. Glacial snow
- 38. Rodent
- 39. Neutral color
- 40. Miscue.

DOWN

- 1. French novelist (1844-1924)
- 2. Leased
- 3. Bygone
- 4. Pronoun
- 5. Ran away
- 6. Goddess of healing: Norse
- 8. One who ogles
- 11. Point of the compass
- 12. Bye
- 13. Freezes
- 15. Kitchen utensil
- 18. Cape Horn native
- 21. Girl's name
- 22. Merry
- 23. Wander
- 24. Subsiding
- 25. Pesterer
- 26. Changes
- 27. Nodules
- 28. Vipers
- 31. Caravansary
- 33. Three, at cards
- 35. Girl's name
- 38. Thoughtful interjection.

(ANSWERS IN NEXT WEEK'S CAROL NEWS)

RECREATION DEPARTMENT SCHEDULE

THURSDAY	OCTOBER 31	L.C.C. Gymnasium	Badminton Club	7:00 to 9:00 pm.
FRIDAY	NOVEMBER 1	<u>SCOUTS</u>		
	2	<u>SCHOOL ACTIVITIES</u>		
SUNDAY	NOVEMBER 4	L.C.C. Gymnasium	Ladies Basketball	1:00 to 2:00 pm
			Badminton Club	2:00 to 5:00 pm
MONDAY	NOVEMBER 4	Men's Basketball practice cancelled		
<u>BASKETBALL MEETING AT ARENA</u>				
TUESDAY	NOVEMBER 5	L.C.C. Gymnasium	Ladies Basketball	8:30 to 10:00 pm
WEDNESDAY	NOVEMBER 6	L.C.C. Gymnasium	Men's Basketball	7:00 to 9:00 pm
		N.D.A. Gymnasium	Badminton Club	7:00 to 9:00 pm

MEN'S BASKETBALL MEETING will be held on November 4th, Monday, at 8:00 pm in the Arena. All interested ball players, coaches, referees, sponsors are urged to attend.

MINOR HOCKEY

NOVEMBER 1st (FRIDAY) 4:45 to 5:45 pm. BANTAM "A" and BANTAM "B"
 PRACTICE first 20 minutes GAME for 40 minutes.
 5:45 to 6:45 BANTAM "C" Practice.

This completes our pre-season practice schedule. The new schedule will be posted by Friday in the Schools and at the Arena.

BADMINTON CLUB

THE BADMINTON CLUB WILL MEET FROM 7:00 pm to 9:00 pm on THURSDAYS AND 2:00 pm to 5:00 pm on SUNDAYS.

FOR FURTHER INFORMATION PLEASE CALL 944 - 2253
 OR 944 - 8367

COMING EVENTS continued.

A SOCIAL EVENING: The Roman Catholic Church Centre in Wabush invites you to come along and enjoy a social evening on Wednesday, November 6th beginning at 8:00 pm.

ASSOCIATION OF REGISTERED NURSES: The Association of Registered Nurses, Labrador City and Wabush Chapter are holding their monthly meeting on November 4th (Monday) at 8:30 pm at the Jackman Memorial Hospital. Guest speaker for the occasion will be DR. MOSELEY.
(THERE WILL BE A MEETING OF THE EXECUTIVE AT 8:00 pm)

////// NOTICE TO ALL EXPECTANT MOTHERS ////

A special film showing for expectant mothers (from 1 to 6 months) will be held at the Captain William Jackman Memorial Hospital on Wednesday, November 6th at 8:00 pm.

-----oOo-----

JEAN CASADESUS - PIANIST

The brilliant young pianist, Jean Casadesus will be giving a concert in the Labrador City Collegiate this coming Thursday, Nov 7th at 8:30 pm. The concert brought to you under the auspices of the Labrador Community Concert Association offers you the chance to hear one of the world's foremost pianists in a programme designed to capture the enthusiasm of all music lovers.

-----oOo-----

CHILD HEALTH CONFERENCE

A Child Health Conference will be held at the Jackman Memorial Hospital on Friday, November 8th 1968 from 2:00 pm to 4:30 pm. in the office of the Public Health Nurse. All parents with children needing immunizations for Diphtheria, Tetanus, Polio, Measles or Smallpox are urged to attend.

These conferences will be held on the 2nd and 4th Friday of each month throughout the year.

LIBRARY NOTICE

THE LABRADOR CITY REGIONAL LIBRARY WILL BE
CLOSED ALL DAY ON NOVEMBER 11 - REMEMBRANCE DAY.

TEENAGERS and ADULTS

interested in beginning
THURSDAY EVENING BALLET CLASSES
PLEASE CONTACT
MRS AMBLER 282 / 3117

-----oOo-----

/// G. A. TO BE FORMED IN LABRADOR CITY ///

WHAT IS THE G.A. ? G.A. stands for GIRLS' AUXILIARY, the organization of the Anglican Church of Canada for girls of 12 - 19 years.

WHAT DOES IT DO ? Its purpose is to train its members to be intelligent Christian citizens and to use their gifts in the service of their Church and Canada.

THE MOTTO IS " SERVICE BEFORE SELF. "

THE G.A. PROGRAMME INCLUDES... Churchmanship . Social Service . Bible and Mission Study . Music . Drama . Handicrafts . Recreational Activities.

SPECIAL ACTIVITIES ARE ... An annual festival, rally or conference when all groups within the diocese meet for a day of fun, activity and discussion.

A summer camp where, in an outdoor setting, through worship and recreation, the girls learn to live together in Christian fellowship.

THOSE INTERESTED, PLEASE CALL CYNTHIA MOSS at 944-5173 after 6:00 pm.
WABUSH GIRLS CALL MRS N. MOSS at 282-6980

FRIDAY NOV. 1ST 9-30 A.M.

DOOR OPENING SPECIALS

BOYS TURTLE NECK
SPORTS SHIRTS
REG \$3-98 \$1-33

MENS BLUE DRESS
SHIRTS
REG \$5-50 \$1-66

MENS T-KAYS
REG \$6-98 \$1-44

16 MENS SPORTS COATS
REG \$39-95 \$9-99

MENS UNLINED LEATHER
MITTS
REG \$2-50 49c

GIRLS SLIMS
REG \$8-00 \$2-99

17 MISSES WINTER
COATS. REG \$25-⁰⁰ \$10-99

BOYS LINED PANTS
REG \$6-00 \$3-33

BOYS PYJAMAS
REG \$3-00 \$1-22

GIRLS BLOUSES
WHITE REG \$2-98 99c

LADIES DUSTERS
REG \$13-20-00 \$6-66

LADIES DRESSES
REG \$15-25-00 \$6-66

YOU ALWAYS
SAVE MONEY

AT: — **BOWTOWN**

12 PRS SHOWER
CURTAINS REG \$7-99 \$2-99

6 CGE. HAIR
DRYER'S REG \$19-95 \$9-99

8 RECORD CASES
REG \$3-95 99c

11 LINEN CALENDAR
TOWELS REG \$1-50 44c

36 BATH TOWELS
\$1-22

36 HAND
TOWELS 66c

72 FACE
CLOTHS 33c

R.C.A. LP RECORD SPEC.
99c WITH \$1⁰⁰ COUPON
ENCLOSED ON
PURCHASE OF ONE
R.C.A. RECORD AT
REGULAR PRICE.

C.I.L. SHOT SHELLS
20 & 16 GAUGE. ASSTD
SHOT SIZES.
CANUCK & LONG
RANGE.

REG \$4-49 & 3-75
\$2-25 & \$1-88

MATTRESS PADS
REG \$7-95 & \$9-95
\$1-99 & \$2-99

"HALLOWEEN" SPECIALS IN OUR FURNITURE DEPT

CHAIR & DESK SET
REG \$40-00
\$16-66

POLE LAMPS
REG \$39-49
\$16-66

DESK REG \$40-00
\$16-66

CHILDS TABLE & CHAIRS
REG \$13-00
\$6-66

HASSOCKS
REG \$15-00
\$6-66

DOOR MIRRORS
10" x 48" REG \$13-00
\$6-66

WOODEN HIGH CHAIRS
REG \$15-00
\$8-88

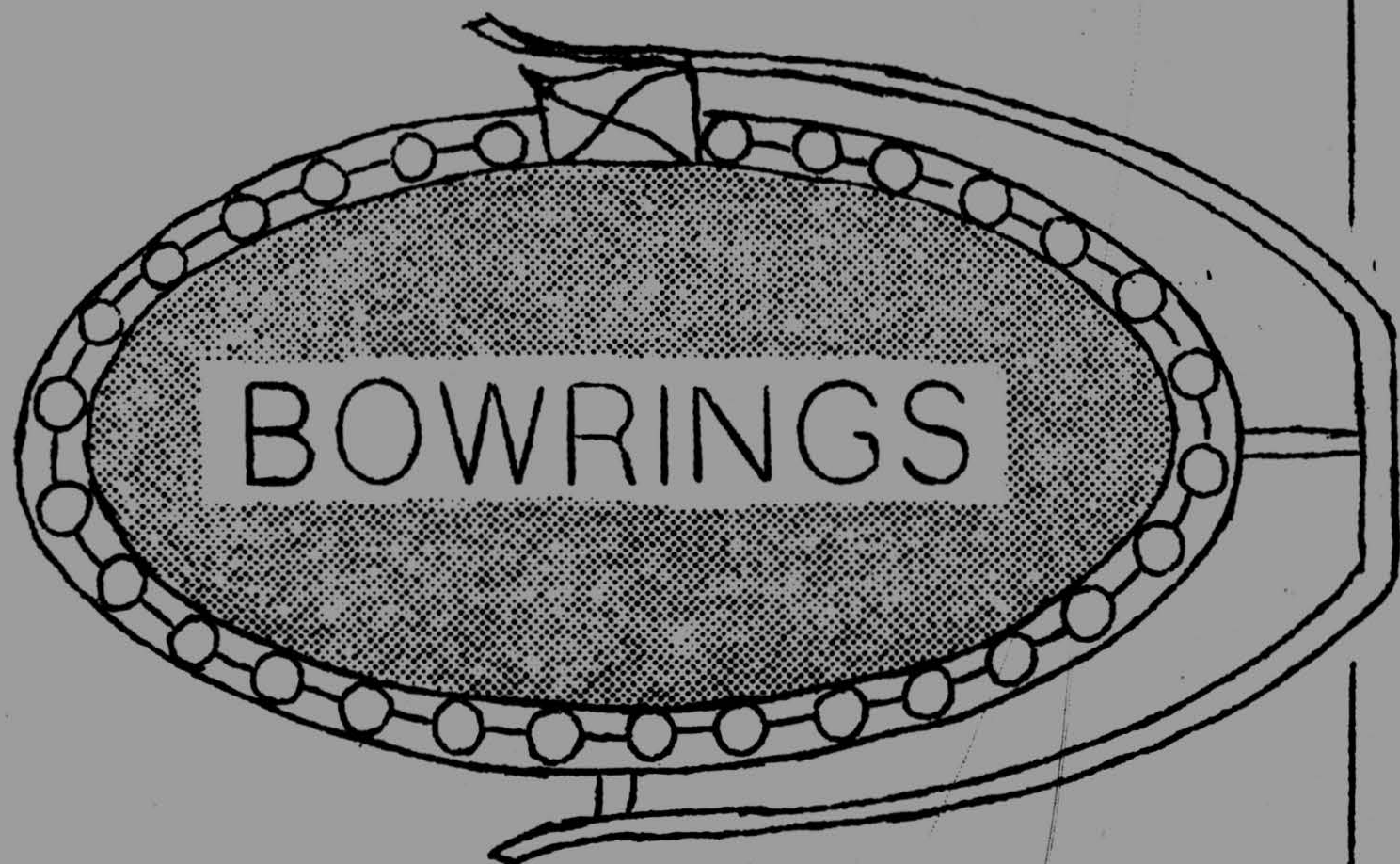

BEDROOM SUITES
CHOICE OF 3 MODELS
54" BED MATTRESS
& BOX SPRING
REG. \$290-300
\$240-00

ASST'D COLOURS
IN KITCHEN SETS.
42" x 48" TABLE-4CHAIRS
REG. \$60-00
\$55-00

CHESTERFIELD SUITES
VARIOUS COLOURS
CHESTERFIELD-1 CHAIR
REG \$350-00
\$288-00

COMBINATION PRICE
FOR 3 ENSEMBLES
CHESTERFIELD SET }
BEDROOM SUITE } \$555-00
KITCHEN SET }

COME IN AND SEE
OUR FINE SELECTION
OF T.V.s & STEREOs
BY ZENITH
& SONY

GROCERY BILLS ARE
SMALLER AT BOWRINGS

OCT. 31ST NOV. 1ST 2ND

GROCERY
DEPT.

DUNCAN HINES
CAKE MIXES
19oz 2/89¢

CRISCO
VEGETABLE OIL
38oz. \$1-13

FRANCO-AMERICAN
SPAGHETTI
IN TOMATO SAUCE
19oz 3/\$1-00

BOWRING BREAD
16oz 3/59¢

FRASER VALE
SLICED STRAWBERRY
15oz 2/99¢

FRUITS &
VEGETABLES

OUTSPAN
ORANGES
138's 79¢ / DOZ

CARROTS
2 lbs / 49¢

MEAT
MARKET

CHICKEN C.O.V.
3-4 lbs 47¢ / lb

SWIFT'S
LAZY MAPLE
BACON
99¢ / lb

HYGRADE
COLE SLAW
16 oz 55¢

BOWRINGS

BOWRINGS

BOWRINGS

PERSONAL ADS

FOR SALE.

PLEASE RING

1 chesterfield set (\$125)	944 - 5515
Living room furniture baby carriage (no phone calls please) Can be seen at 713 Hudson Drive, Labrador City.	
A 5 ft. Scotch Pine Christmas Tree with stand (\$12)	944 - 5747
Portable 'Snow Queen' refrigerator (\$70)	944 - 5534
Westinghouse Record Player)	
Girls skates size 9½ (beginners))	944 - 2063
Boys skates size 6)	
Rollaway bed child's sled with back support	
Girl's jacket (size 14) Girl's coat (size 14)	
Babies feeding chair Volkswagen radio	
Tire and rim for Volkswagen	944 - 5765
Carriage high chair Girl's skates (size 7)	944 - 5634
Davenport Part set of exercisor lifts	944 - 2531
Ping Pong table	944 - 2377 after 6:00 pm.
Davenport and chair (good for basement & \$50.00)	
Coffe table and one side table (\$10.00 each)	944 - 5350
Ladies bicycle - fully equipped (\$15)	944 - 3347
Bunk beds (\$35)	944 - 5207
<u>New Ski boots (Men's size 9) \$10. - Skis - (Cable bindings) \$10. -</u>	<u>944 - 2714 - - - -</u>

WANTED TO BUY:

Dining room set in good condition	282 - 3121
Baby sleigh	944 - 5549 after 6:00 pm
Snow tires size 14	944 - 5207
Snowmobile - any make in good condition	944 - 2947
Baby sleigh	944 - 3334
Baby walker	944 - 2103

ACCOMODATION AVAILABLE:

Room for rent for man or woman	944 - 2531
Large furnished housekeeping room suitable for working couple	944 - 3350

SERVICES:

Reliable girl willing to babysit	944 - 5247
Persons wishing to have their driveways cleared please call	944 - 2430
Typing done at home	944 - 2967

LEARN TO FLY
WITH THE ASHUANIPI AVIATION GROUND SCHOOL - STARTING SOON.

FOR DETAILS
CALL-944/3350

DAVID B. SPARKES
BARRISTER & SOLICITOR

AND NOTARY PUBLIC

WABUSH AND LABRADOR CITY OFFICE

LOCATED IN THE SHOPPING CENTRE

FOR APPOINTMENTS CALL:944/5555

- COMING EVENTS -

ASHUANUPI SOCIAL CLUB
SCHEDULE

THURSDAY OCTOBER 31 GAMES NIGHT BEGINNING AT 9:00 pm
Jackpot 375 in 54 numbers

FRIDAY NOVEMBER 1
at 9:00 pm. 'HALLOWE'EN DANCE' sponsored by
THE CAROL LADIES COMMUNITY CLUB
MASQUERADE-OPTIONAL TICKETS \$3.00 per couple
LUNCH INCLUDED.

SATURDAY NOVEMBER 2 DANCING TO THE MUSIC OF THE
'RISIN SUNS' from 9:00 pm to 12:30am

SUNDAY NOVEMBER 3 DANCING TO THE MUSIC OF THE
'RISIN SUNS' from 4:00 pm to 6:30 pm

TUESDAY NOVEMBER 5 MOVIE NIGHT AT 9:00 pm presents -
'ASSAULT ON A QUEEN' starring
Starring Frank Sinatra and
Virna Lisi.

WEDNESDAY NOVEMBER 6
CASINO NIGHT
SPONSORED BY -
THE LABRADOR CITY SOFTBALL AND SOCCER LEAGUES.

THURSDAY NOVEMBER 7 MOVIE NIGHT AT 9:00 pm presents -
a Western in Colour 'JOHN TEXAS SLAUGHTER'

PLEASE NOTE THE USUAL FRIDAY NIGHT DANCE AT THE SKI LODGE
IS CANCELLED FOR THIS WEEK ONLY.

ROYAL CANADIAN LEGION: A dance will be held in the Royal Canadian Legion, Labrador
City on Saturday November 2nd. beginning at 8:00pm.
MUSIC BY 'THE WESTERNERS'

CAROL UNITED CHURCH
FUN CLUB. On Saturday morning November 2nd at 10:00 am a programme
of films will be presented especially for children from
the age of 5 to 8 years. Among the films shown will
be HERCULES FLYING FEVER THE HIGH FLIERS
AND STOWAWAY.
Admission is 15¢ and all children within this age group
are invited to come along.

The film version of the play "BLIND MEN" presented by 12 year old students
of a New York School will be shown, following the evening
service at 8:00 pm in the United Church.

U.C.W. BAKE SALE: The ladies of the United Church, Labrador City will hold
a bake sale on NOVEMBER 1st at 2:00 pm in our Bowrings Store.

EVENING OF GAMES: Everyone is welcome to join in an evening games to be held
on MONDAY November 4th beginning at 8:30 pm in the Roman
Catholic Church Basement in Labrador City.

SALVATION ARMY ANNUAL
FALL SALE: The Ladies of the Salvation Army Home League will be having
their Annual Fall Sale on NOVEMBER 23rd in the McManus
Auditorium. (BE SURE TO RESERVE THIS DATE)

FOR SALES & SERVICE

CALL YOUR

ELECTROLUX

REPRESENTATIVE

944-
-2215

944-
-2361

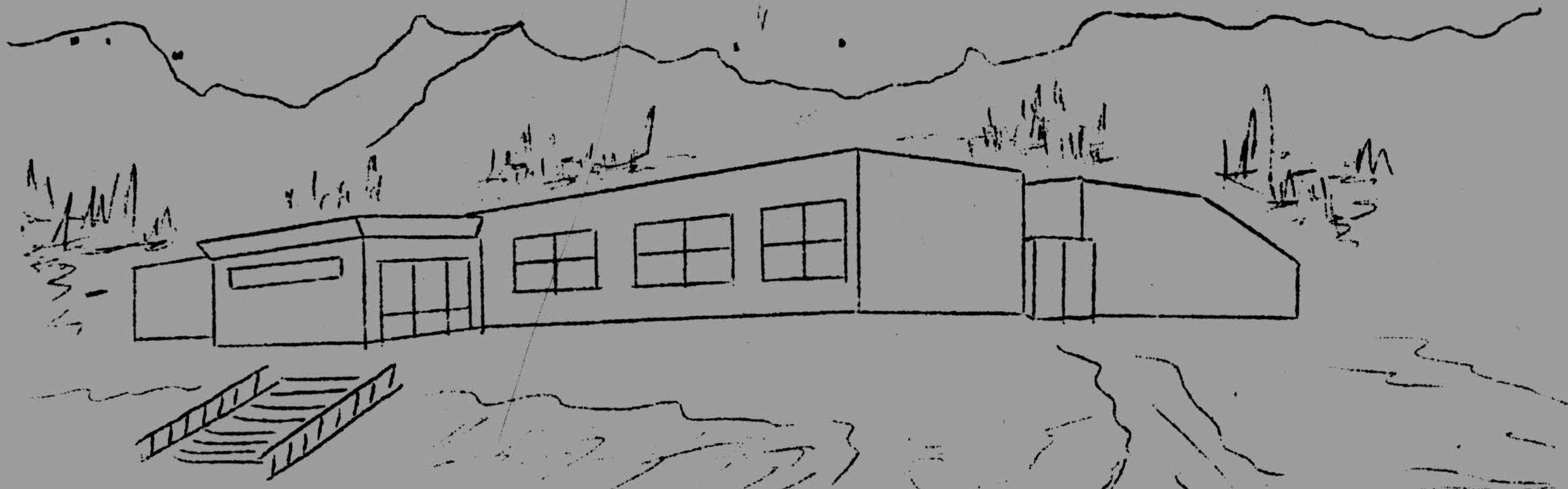

LABRADOR CITY ARENA

ARENA SCHEDULE

FRIDAY NOVEMBER 1st	CASUAL RENTALS	8:00 am	to	1:00 pm
	SCHOOL SKATING	3:00 pm	to	4:00 pm
	MINOR HOCKEY	4:45 pm	to	6:45 pm
	"B" LEAGUE PRACTICE	7:00 pm	to	11:15 pm
	CASUAL RENTALS	11:30 pm		
SATURDAY NOVEMBER 2nd	MINOR HOCKEY	8:00 pm	to	1:00 pm
	JUNIOR FIGURE SKATING	1:00 pm	to	2:00 pm
	PUBLIC SKATING	2:00 pm	to	4:00 pm
	FIGURE SKATING	4:30 pm	to	6:30 pm
	PUBLIC SKATING	8:30 pm	to	10:30 pm
	CASUAL RENTALS	11:00 pm		
SUNDAY NOVEMBER 3rd	CASUAL RENTALS	8:00 pm	to	1:00 pm
	PUBLIC SKATING	2:00 pm	to	4:00 pm
	MINOR HOCKEY	4:30 pm	to	7:30 pm
	"A" LEAGUE			
	CASUAL RENTAL	11:30 pm		
MONDAY NOVEMBER 4th	CASUAL RENTALS	8:00 pm	to	1:00 pm
	L.C.C. SCHOOL SKATING	3:00 pm	to	4:30 pm
	MINOR HOCKEY	4:45 pm	to	6:45 pm
	PUBLIC SKATING	8:30 pm	to	10:30 pm
	CASUAL RENTALS	11:00 pm		
TUESDAY NOVEMBER 5th	LADIES AND TOTS	10:00 am	to	11:30 pm
	FIGURE SKATING	4:15 pm	to	5:00 pm
	MINOR HOCKEY	5:00 pm	to	6:45 pm
	"A" LEAGUE HOCKEY	7:00 pm	to	11:15 pm
WEDNESDAY NOVEMBER 6th	N.D.A.SCHOOL SKATING	3:30 pm	to	4:30 pm
	MINOR HOCKEY	4:45 pm	to	6:45 pm
	PUBLIC SKATING	8:30 pm	to	10:30 pm
	CASUAL RENTALS	11:00 pm		
THURSDAY NOVEMBER 7th	N.D.A.SCHOOL SKATING	3:30 pm	to	4:30 pm
	MINOR HOCKEY	4:45 pm	to	6:45 pm
	"A" LEAGUE	7:00 pm	to	11:15 pm
	CASUAL RENTALS	11:30 pm		