



CAROL NEWS

VOLUME 4 ISSUE 2 P.O.BOX. 1813 LABRADOR CITY NOV. 14th 1968

AUTHORIZED AS SECOND CLASS MAIL BY THE POST OFFICE DEPARTMENT IN OTTAWA AND FOR PAYMENT OF POSTAGE IN CASH



25TH ANNUAL

CHRISTMAS SEALS CAMPAIGN



Each year more

..... and more people seem to be compiling their Christmas lists earlier and earlier. Whether you are one of this growing group or a 'last - minute-rusher', I hope that you will remember to include a gift to health, the greatest gift that you can make to an emerging Newfoundland. Health provides a favourable climate for excellence in our schools and university and for efficiency in our established businesses and new industries.

Although TB is no longer a chief killer, it is still a public health menace to every community. Last year 241 new, active cases were discovered. This rate of about 48 per 100,000 of population is, by far, the highest in Canada.

For this reason we are stepping up our TB Case Finding programme and, at the same time, attempting to broaden our Health Education to include full information on other Respiratory Diseases, particularly Emphysema which was responsible for more deaths in Canada last year that were caused by TB.

This once-a-year Campaign needs the solid backing of all the citizens in our Province. Your use of Christmas Seals will demonstrate that you support this worthy cause.

Sincerely yours,
Edgar L. Hickman,
Chairman,
Bond Campaign Committee.

.....
DURING THE NEXT TWO WEEKS A CANVASSER WILL BE CALLING AT YOUR HOME WITH THIS YEAR'S CHRISTMAS SEALS. IN THE PAST YOU HAVE BEEN VERY GENEROUS IN YOUR SUPPORT OF THIS VERY WORTHY CAUSE AND YOUR WHOLEHEARTED SUPPORT IS STILL NECESSARY. IF YOU ARE NOT AT HOME WHEN THE CANVASSER CALLS, THE CHRISTMAS SEALS WILL BE LEFT AT YOUR HOME WITH AN ENVELOPE TO RETURN YOUR CONTRIBUTION.

LET US MAKE THIS YEAR NOTE-WORTHY IN THE EXTENT OF THE SUPPORT RECEIVED FROM LABRADOR CITY AND WADUSH.



COME TO CHURCH
ON
SUNDAY NOV.

CHRIST CHURCH - WADUSH
Rev. Blake Walker

SUNDAY NOVEMBER 17

9:45 am Sunday School
11:00 am Morning Worship
4:00 pm Teen Bible Class (30, Bond)
7:00 pm Evening Worship

WEEKLY ACTIVITIES:

Monday November 18 Ladies Group
Wednesday " 20 Midweek fellowship
(30 Bond)

BUILDING PROJECT

Monday, Tuesday, Thursday & Friday from 6pm.
Saturday - Morning and afternoon.

SALVATION ARMY CITADEL

Captain Rideout

SUNDAY NOVEMBER 17

11:00 am Holiness Meeting
2:30 pm Sunday School
7:30 pm Evangelistic Service

MIDWEEK GROUPS

Thursday November 14 Corp Cadets 7:30 pm
Home League 8:30 pm
Friday November 15 Youth fellowship 8:15 pm
Tuesday November 19 4-0'clock club
for young people 4:00 pm
Wednesday November 20 Band practice 8:00 pm

ST. PAUL'S ANGLICAN CHURCH

Rev. W.J. Bellamy

SUNDAY NOVEMBER 17

9:45 am Sunday School
11:00 am Holy Eucharist
7:00 pm Evensong

WEDNESDAY NOVEMBER 20

JOINT CHOIR PRACTICE WITH UNITED CHURCH
6:30pm.

OUR LADY OF PERPETUAL HELP
Rev. F. Lemire - Rev. J. Laperriere

SUNDAY NOVEMBER 17

9:00 am Mass
11:00 am Mass
5:00 pm Mass (French)
7:00 pm Mass

MONDAY TO SATURDAY 8:00 pm Mass
7:00 pm Mass

OUR LADY OF THE ASSUMPTION - WADUSH

Rev. J. Bergeron

SUNDAY NOVEMBER 17

10:00 am Mass
7:00 pm Mass

WEEKDAYS: 7:00 pm Mass

CAROL UNITED CHURCH

Rev. Eric Snider

SUNDAY NOVEMBER 17

9:30 am Sunday School (Junior, Intermediate & Senior 9 to 16 yrs.)
11:00 am Morning Worship (Nursery & Kindergarten, 5 and under. Cradle roll 2yrs and under.)
2:30 pm Primary Sunday School 6 - 8 yrs.
4:00 pm JOINT ANGLICAN/UNITED CHURCH
CHOIR PRACTICE AT THE ANGLICAN CHURCH.
7:15 pm Song Service and Evening Worship.

MIDWEEK GROUPS:

SATURDAY. Fun Club for children 5 to 8yrs
10:00 am.
Sing along club for young people 12 to 15 yrs. and
Junior Choir 8 - 12 yrs. 7:00pm

WEDNESDAY Senior Choir Practice 8:00pm
JOINT CHOIR PRACTICE AT
THE ANGLICAN CHURCH 9:00pm

PENTECOSTAL CHURCH - GLAD TIDINGS
TABERNACLE - Pastor D.H. Hartwell.

SUNDAY NOVEMBER 17

11:00 am Morning Worship
3:00 pm Sunday School
7:30 pm Evangelistic Service

WEEKLY ACTIVITIES

THURSDAY NOV. 14 (tonight) Youth fellowship
8:00 pm
TUESDAY NOV. 19. Prayer Service 8:00 pm

ST. PETER'S ANGLICAN CHURCH

Rev. W.J. Bellamy

SUNDAY NOVEMBER 17

11:00 am Sunday School
8:00 pm Vestry Meeting

I never cut my neighbour's throat; My neighbour's gold I never stole;
I never spoiled his house or land - but God have mercy on my soul.
For I am haunted night and day, by all the things I have not done;
Of unattempted loveliness and costly valour never won !

Have you looked through the books on your shelves yet to see which one's belong to the library? It may not be so in your case, but it is very surprising how many people just put a book back on a shelf among their own instead of putting it in a convenient spot to take with them the next time they are going past the library. You may be surprised to learn that some of the books now overdue at the library, were borrowed TWO YEARS AGO in 1966 !! This is the reason that readers are urged to look through their own collection and see if there are some that do not belong to them. Are you ashamed to bring them back? Some people who find it difficult or impossible to get to the library, send them through the post office - have you thought of this method? Everyone likes to get a parcel and the Labrador City Library is no exception.

The library is open from 7:00 pm to 9:00 pm Mondays, Wednesdays and Thursdays.

and 10:00 am to 12:00 noon Saturday Mornings.

and is situated opposite the Town Hall. Many people get a pleasant surprise when they visit the library for the first time. There is a good selection of monthly and weekly magazines for both adults and children with comfortable chairs and tables for those who care to sit and read or study the various papers.

Find out for yourself if you haven't been missing something - you may agree that you have.

SPECTACLES DE LA SOCIÉTÉ DES CONCERTS

La Société des Concerts de Labrador présentera son deuxième concert de la saison 1968-69 vendredi, le 22 novembre à 8:30 pm. à l'auditorium du Labrador City Collegiate. Les artistes réprésents sont connus professionnellement sous le nom de Addiss et Crofut Explorateurs de la Chanson (Chansonniers Internationaux).

Steve Addiss et Bill Crofut sont deux jeunes hommes pleins de talent qui s'accompagnent dans leurs interprétations folkloriques de toutes les parties du monde sur une variété d'instruments musicaux. Possédant un répertoire musical en trente-deux langues différentes, ils touchent au moins six instruments qui leur servent d'accompagnement.

Amis d'enfance, Addiss gradua de l'université de Harvard comme professeur de musique et compositeur, alors que Crofut perfectionna ses connaissances musicales au Collège Allegheny. Ils furent ramenés ensemble lorsque Crofut fut envoyé en tournée du Sud-Est de l'Asie par le Département d'Etat des Etats-Unis. On les a souvent vu à la télévision américaine, ce qui a contribué à leur popularité.

COMMUNITY CONCERTS

The Community Concerts Association of Labrador will present it's second concert of the 1968-69 season on November 22 (Friday) at 8:30 pm in the Labrador City Collegiate Auditorium. The artists are known professionally as Addiss and Crofut - Explorers in Song (International Balladeers).

Steve Addiss and Bill Crofut are two gifted young men who accompany their singing of folksongs from all parts of the world on a variety of musical instruments. They have a repertoire of songs in thirty-two different languages, and are proficient with at least six different musical instruments which they use to accompany their own singing.

The duo became friends during their schooldays, and after Addiss graduated from Harvard as a music teacher and composer, and Crofut majored in music at Allegheny College, they were drawn together again and formed their present partnership when Crofut was awarded a grant from the U.S. State Department, to tour South-East Asia. They have appeared at various times on U.S. Television Programmes and are a very popular pair.

FOR SALES & SERVICE

CALL YOUR

944-
-2215

ELECTROLUX
REPRESENTATIVE

944-
-2361

SALE

VENTE

DU

AU

POUR NOËL

THIS WEEK

FOR CHRISTMAS

TOP-COATS

1/2 PRICE

TAILORED-MADE SUITS

HABITS SUR MESURES

REG: UP TO \$145.00

SPECIAL: \$75.00 to \$105.00

SPECIAL OFFER

IN STOCK, WIDE CHOICE OF GENUINE LEATHER
JACKETS (full lenght or short lenght) WITH REMOVA-
BLE LINING BY BANTAMAC

OFFRE SPECIALE

EN STOCK, GRAND CHOIX DE PALETOTS DE CUIR
AVEC DOUBLURE DETACHABLE, MARQUE BANTAMAC

SPECIAL OFFER

IN STOCK, FOR EITHER A MADE TO MEASURE
OR A READY-MADE SUIT, WIDE CHOICE IN GARNETT'S, THE
WORLD'S FINEST WOOL, BY PROGRESS BRAND LTED

OFFRE SPECIALE

EN STOCK, POUR UN "SUR MESURES" OU UN
"TOT FAIT", UN GRAND CHOIX , DANS LES PLUS BEAUX

TISSUS ET MONDE. GARNETT'S PAR PROGRESS BRAND LTED.

TEL.: 944-2270

RAYMOND BOUCHARD

Men's Wear

PERSONAL ADS

FOR SALE

PLEASE RING

Single bed without mattress - \$15 944 - 2290

Baby crib (large) \$20 Men's skates (7) \$5
 Girl's skates (1) \$4 Girl's skates (10) \$3 944 - 2576

1968 Buick Deluxe, automatic, Radio & Hot start 944 - 2650

Imperial Sewing Machine (almost new) 282 - 6693 after 5 pm.

Record Player in reasonable condition - \$25 o.n.o. 944 - 3392

'Tyrol' double ski boot - original price - \$60
 (as new) will sell for \$45

'R.C.A. Victor' radio in good condition - \$5

16 mm Cine camera 'Gic' complete with container - \$45
 L.S.Gendron, P.O.Box 1803, Labrador City
 Room 136, Bunkhouse No.2. OR PHONE 944 - 5464 leaving
 name and address.

Small aquarium Boy's skates (4 & 5) 944 - 2144
 Girl's borg eskimo parka size 14x

1965 'Epic' 944 - 5173

1966 'Plymouth Belvedere' 944 - 2334

1966 'Pontiac' in excellent condition 944 - 2273

Tire and rim for Volkswagen. Volkswagen radio 944 - 5765

WANTED TO BUY:

Kitchen set with six or eight chairs 944 - 5765

Electric Heater 944 - 5207

FOUND

Licence plate No. 12062 - Owner please ring 944 - 5833

SERVICES

Willing to babysit 944 - 2138

GOOD HOMES REQUIRED FOR TWO KITTENS - INTERESTED PERSONS
 PLEASE CALL 944 - 2703

/// TOP TIPS ///

LETTUCE WON'T 'RUST' IN THE REFRIGERATOR IF STORED IN A
 PLASTIC BAG WITH A PAPER TOWEL OR NAPKIN INCLUDED TO
 ABSORB MOISTURE.

HOUSEHOLD MOVERS 944-2481

FREE ESTIMATES & SHIPPERS LTD.
 EFFICIENT SERVICE

DON BENSON - 2481

/// BREATH OF SCOTLAND COMES TO LABRADOR ///

by Jeannie Farr

Monday evening November 11th was indeed a memorable one for the residents of Labrador City and Wabush, when once again they clapped their hands, stamped their feet and thrilled to the swing of the kilt during the Andy Stewart White Heather Show.

Andy is Scotland's most popular entertainer, with his singing, his impersonations of international stars and of course his side-splitting humour. His first visit to Labrador in February last was such a great success that Mr Sandy Cruickshank arranged this return visit.

Once more Andy won the hearts of his audience, especially with his latest song "The Green Crystal Bag" a humorous ditty on Britain's Police method of determining the amount of alcohol consumed by motorists.

With Andy on this visit was his lovely and charming wife, Sheila, they have five children and Andy tells us that his young son will most likely follow in his 'faithers' footsteps, he already sings well and is quite a wee comic. One other member of the family is Alfie, the Stewart's St. Bernard dog.

The show was compered by Mr John Mulvaney, a very funny wee Glaswegian - off stage as well as on. His ability to ad-lib was terrific, he had the audience in fits of laughter completely winning them over in the first few minutes. John is very well known to all in Scotland.

A truly great performance of Highland Dancing was given by Miss Nancy Lee Hays who holds the World Champion title for her dancing. Miss Hays is a very pretty young lady, and believe it or not, she is NOT a Scot, although she does boast Scottish ancestry. Nancy hails from Edmonton, Alberta and she has visited Scotland on two occasions to compete in the Highland Games. She will be returning with the White Heather Show at the end of their Canadian tour where she will reside at the home of Miss Jennifer Shaw of Aberdeen.

Jennifer is also a member of the show and is Scotland's answer to Julie Andrews. She is a very sweet wee lassie and extremely pretty, with a voice as clear and pure as a Highland stream. Jennifer's introduction to the stage began when at the age of twelve she won a talent competition whilst on her vacation. From there Jennifer has climbed steadily up the ladder of success. She was very much impressed with Canada and only regrets not having the time to learn to skate.

Arthur Spinks isn't too anxious to learn how to skate however, for as an accordianist he has to take special care of his very precious fingers. The way in which his fingers fly over the keys is truly amazing. Monday was Remembrance Day and everyone was deeply moved by Arthur's beautiful rendering of "The Last Post", in remembrance of all those who died in battle. This young man hails from Dundee and is married with a 10 month old child. The younger members of the audience were obviously "sent" by the mischeivious twinkle in his eye.

What words can I use to describe adequately the magnificent voice of Bill McCue. As I likened Jennifer's voice to a highland stream, Bill's voice has in it, the depth of Scotlands lochs, the rich purple of the heather and the warmth and friendliness of her people.

Bill studied in Glasgow, London and finally in Milan, Italy. In 1961 he won the Kathleen Ferrier Scholarship - an extremely coveted award. His home is in Bothwell, but he came originally from Shatts - a little mining town in Lanarkshire, my own home town. In my opinion, Scotland has in Bill McCue, one of her finest singers ever. A fine performance by Bill McCue, an artist who does justice to the kilt.

The accompanist was Alan Cameron an excellent pianist. I did hear a rumour that Alan is an Englishman - with a name like that - unbelievable !

The responsibility of this tour lay on the shoulders of Mr. J. Warren, the tour manager, who for almost three months has taken the White Heather Show to many parts of Canada, our many thanks to him, and to all the members of the White Heather Show may we say a sincere THANK YOU !

and HASTE YE BACK !!!

ASSOCIATION OF REGISTERED NURSES

The Association of Registered Nurses, Labrador City /Wabush Chapter will be selling tickets on their Christmas Draw in Bowrings, Labrador City on Thursday November 14th and Wabush Plaza on Friday November 15th.

The prize is a beautiful MINK STOLE and tickets are 3 for \$1.00 or 50¢ each. Proceeds to go towards buying Christmas gifts for the children of the Grenfell Dormitory, North West River.

ANGLICAN WOMEN'S CHURCH GUILD
CHRISTMAS BAZAAR

An event to look for this month, is the Anglican Women's Church Guild, Christmas Bazaar, taking place Saturday, November 23rd, 2.p.m. at the Wabush Shopping Plaza.

A feature of the Bazaar will be the drawing for the Children's Toy Farm set, made and donated by Mr. "Dob" Anderson. Mr. Anderson made the farm at the request of friends who had seen and admired the prototype he had made for his two small sons last Christmas.

The farm base is 4 feet square. The house is 9"x9"x10 $\frac{1}{2}$ " , the barn is 17"x12"x15" and the silo 3"x15".

The farm has been the cause of some foot shuffling and laughter in the Anderson household, since the boys had to be given a good reason why daddy was making a farm "just like the one Santa brought us last year". They were told that Santa was extra-busy this year so daddy was helping out, whereupon the 3 year old looked at his brother in awe and said "Boy we'd better not ask for too many toys this year Lee if daddy, is helping to make them !!!"

The farm is presently on display at the Bank of Montreal, Wabush branch, by the courtesy of Mr. B. Smith, Manager; Mr. M. Breton of Carol Lake T.V. has kindly consented to display the farm during the week of November 16th - 22nd. To both these gentlemen the guild extends grateful appreciation.

Many thanks also to Mrs. Dixon, owner of the Twin Cities Beauty Salons who has on display in her Labrador City Salon, a wall poster with coloured photograph of the farm. Dominion Stores of Wabush also deserve an honourable mention, since without them the raffle would have been ticket-less - they supplied the ticket numbering machine !

Labrador might be enjoying a cold snap at the present time, but business personnel and residents alike are displaying a healthy glow of Community spirit - Bravo The Labrador, keep up the good work!!!

IS YOUR 'HOMWORK' FALLING BEHIND ??? THEN HIRE A
CHEERLEADER FOR ONLY \$1.00 AN HOUR ON SATURDAY, NOVEMBER 16th FROM 9:00 am
TO 11:00 am and 1:00 pm to 3:00 pm. INTERESTED PERSONS CALL
944 - 5679 AFTER 5:00 pm.

PLEASE SUPPORT YOUR JUNIOR CHEERLEADERS FROM LABRADOR CITY AMALGAMATED SCHOOL.

BRIDGE AND AUCTION PARTY

The Brotherhood of Anglican Churchmen will be holding a Bridge and Auction Party in the McManus School on Thursday November 14th beginning at 8:15 pm. Tickets are \$1:00 and can be obtained at the door or from any member of the Brotherhood.

WEDDING: SHARPE/NEWMAN

The wedding took place on Saturday November 9th in the Carol United Church of MISS ANNE NEWMAN, daughter of Mr & Mrs Danfield Newman of Labrador City and MR. NELSON SHARPE, son of Mrs Hazel Sharpe and the late Mr Garfield Sharpe of Twillingate, Newfoundland. Rev. Eric Snider officiated.

The bride, given away by her father was dressed in a floor length gown of white satin. She was attended by Miss Joan Newman, Miss Donna Newman and Miss Doreen Sharpe who wore dresses of lilac and blue.

Attending the groom were Mr Denson Newman, Mr Ray Sharpe, Mr Jerry Abbott and Mr. Gaston Trudel.

The reception was held at the home of the bride after which the couple left for a honeymoon in Newfoundland. On their return they will take up residence at 102 Cabot Crescent, Labrador City.

LAST MINUTE ADS.

WOULD THE PERSON WHO "BORROWED" THE NEW SHOVEL FROM 810, CAROL DRIVE, LABRADOR CITY, PLEASE RETURN SAME.

FOR SALE: C.C.M. "Extra" skates - size 8 (\$6.00)
Junior hockey pants (Blue) \$3.00 Daisy B.B. Gun 500 shot cap. (Half price-\$5.00)
Hollow Folk Guitar with carrying case (\$10.00) phone 944-5531 after 5:00 pm.

FOR SALE: Crib with mattress 30"x54" with safety guard rail
matching four drawer chest. Jumper chair. Baby sleigh. Baby car seat.
Child's sewing machine, hand or battery operated. Sewing kit and clothes for
9" doll, rigid plastic carrying case. phone 944 - 2002

FOR SALE: "ATLAS" French Course consisting of Attache Case, Tape recorder,
tapes, French records and French lesson book. Going at REDUCED PRICE, will
consider Term Payment. phone 944 - 5446 after 5:00 pm.

Formal dress- Empire waist, dark green bottom of deep rich velvet with white
brocade top. Completely lined. Hand made, approx. size 12 misses.
phone 944 - 5446 after 5:00 pm

CAROL CURLING CLUB
1968 OPENING MIXED BONSPIEL

RESULTS

A EVENT WINNERS - ASHLEY ELECTRIC TROPHY

Winner: Cyril Parisee Skip: Roy White Vice-Skip: Kilby Belliveau
Alicia Brown, lead.

Runners Up: Claude Cauthier Skip: Don McLean Vice-Skip: Roland Dawe Second:
Lorraine Plue, lead.

B EVENT WINNERS LABRADOR TOOL SUPPLY TROPHY

Winners: Don Moss Skip: Ella Crowley Vice-Skip: Stu Traverse Second:
Rosemary Dawson Lead:

Runners Up: Ed Cobey Skip: Marg Williamson Vice: John Rowe Second:
Claude Plourde Lead:

C EVENT WINNERS - NORTHEAST OFFICE EQUIPMENT TROPHY

Winners: Wayne Lee Skip: Betty Pitcher Vice-Skip: René Ledevhat Second:
Fred Packwood Lead:

Runners Up: Horst Illing Skip: Ina Genge Vice-Skip: Marcel Vollant Second:
George LeFeuvre Lead:

LOCAL HOCKEY STARS' DONATE CHEQUE TO
C.N.I.B.

On Monday afternoon, November 11, a very exciting hockey games was played at the Arena in Labrador City featuring the teachers of Labrador City and Amalgamated schools against the teachers of Wabush and Notre Dame Academy.

Over 650 attended and they were treated to a very exciting and sometimes amusing game with the final score being

| | |
|-----------------------|---|
| WABUSH - N.D.A. | 4 |
| L.C.C. & AMALGAMATED. | 3 |

with the winning goal being scored by BILL KENNEDY with less than two minutes left in the game.

Some of the eye catching speedsters who flew up and down the ice were:

BOB "PRO-PROSPECT" MARTIN
DOUG "BOOM-BOOM" SPRACKLIN
ELDON " ONE-WAY " SWYER
JOE " RUBBER-LEGS " ROUSSEAU
PETE " OLD SMOOTHIE " LINEGAR.

A proportion of the gate was turned over to the C.N.I.B. and following the game a cheque for \$88.30 was presented to LILLIAN BOUZANNE by the game organizers JACK DROVER and SAM WALTERS.

TOP TIPS

WRAPPING ICED CAKES FOR LUNCH ?
BUTTER THE WAX PAPER WHICH ICING TOUCHES
AND IT WON'T STICK.

GAETANE MODE LABRADOR CITY
LADIES & CHILDREN'S WEAR

MON.-NOV. 18TH = FASHION SHOW = 8-30 P.M.

SPONSORED BY CAROL LADIES COMM. CLUB

SIR WILFRED GRENFELL HOTEL - ADMISS. \$2.00

TUES NOV. 19TH 10% OFF LADIES DRESSES
& CHILDRENS SNOWSUITS

CAROL LAUNDRY
& DRYCLEANERS

||| DRYCLEANING IS
OUR SPECIALTY |||

GET THOSE CLOTHES
OUT OF MOTHBALLS

BRING THEM TO OUR
PLANT ON AMHERST ST.

OR

CALL 944-2226
FOR PICK-UP
& DELIVERY

FAST, EFFICIENT
SERVICE-QUALITY
WORKMANSHIP

TRY US

HIGH NOON CLUB

BRIDGE AUCTION CRIBBAGE

// LIGHT LUNCH //

Labrador City Collegiate
THURSDAY, NOVEMBER 28 1968 - 8:15pm.

// PRIZES //

Admission \$1.00

Tickets available at the door

.....
PLEASE BRING YOUR CARDS

ASHUANIPI SOCIAL CLUB

- THURSDAY NOVEMBER 14 MOVIE NIGHT AT 9:00 pm presents 'MODESTY BLAIS' a gripping spy story. (in colour) starring DIRK BOGARDE
- FRIDAY NOVEMBER 15 EVENING OF GAMES beginning at 9:00 pm
Jackpot 425 in 56 numbers. EVERYONE WELCOME !
- SATURDAY NOVEMBER 16 DANCING to the music of the Risin Suns from 9 - 12:30
- SUNDAY NOVEMBER 17 DANCING to the music of the Risin Suns from 4 - 6:30
- TUESDAY NOVEMBER 19 MOVIE NIGHT AT 9:00 pm presents ' ALL THAT HEAVEN ALLOWS ' a moving love story starring ROCK HUDSON & JANE WYMAN.
- THURSDAY NOVEMBER 21 MOVIE NIGHT at 9:00 pm ' CARRY ON CLEO ' (Comedy)

SKI LODGE

THERE WILL BE DANCING AT THE SMOKEY MOUNTAIN SKI LODGE THIS COMING FRIDAY NOVEMBER 15 BEGINNING at 9:00 pm. MUSIC WILL BE SUPPLIED BY THE D!J'S AND MEMBERS ONLY WILL BE ADMITTED.

MINOR HOCKEY

THE MINOR HOCKEY ASSOCIATION WILL BE HOLDING A GENERAL MEETING IN THE ARENA, LABRADOR CITY ON THURSDAY NOVEMBER 14 (Tonight) BEGINNING at 8:00 pm.

LOYAL ORANGE LODGE

The Loyal Orange Lodge will be working on the 4th degree on Thursday November 14 and Thursday November 21. Meetings will take place in the Anglican Church Basement, Wabush and will begin at 7:30 pm.

CAROL UNITED CHURCH-FUN CLUB

The Fun Club for children between the ages of 5 and 8 years will meet at 10:00 am in the Carol United Church this coming Saturday, November 16th. Films chosen especially for younger children will be -

- " DOWN IN THE FOREST "
- " NABA-CHA AND THE ROCKY MOUNTAINS "
- " LITTLE TIM AND THE BRAVE SEA CAPTAIN "

BEAN & PEA SOUP SUPPER

Basement of the Roman Catholic Church-Labrador City
WEDNESDAY, DECEMBER 4th - 6:00 pm.

MENU - \$1.00

- BEAN SOUP
- HOT ROLLS
- GINGERBREAD
- COFFEE or TEA

MENU - \$1.00

- PEA SOUP
- DUMPLINGS
- GINGERBREAD
- COFFEE or TEA

AND/OR

Tickets can be obtained from any nurse in Labrador City or Wabush.

INSURANCE

THE MALL SHOPPING CENTRE

LABRADOR CITY

MANAGER

MRS. VIRGINIA CAVERLY

TELEPHONE. 944 - 5388

C O N T A C T

BOWRINGS INSURANCE

FIRE AUTO MARINE MISC

DIVISION OF BOWRING BROS. LTD.

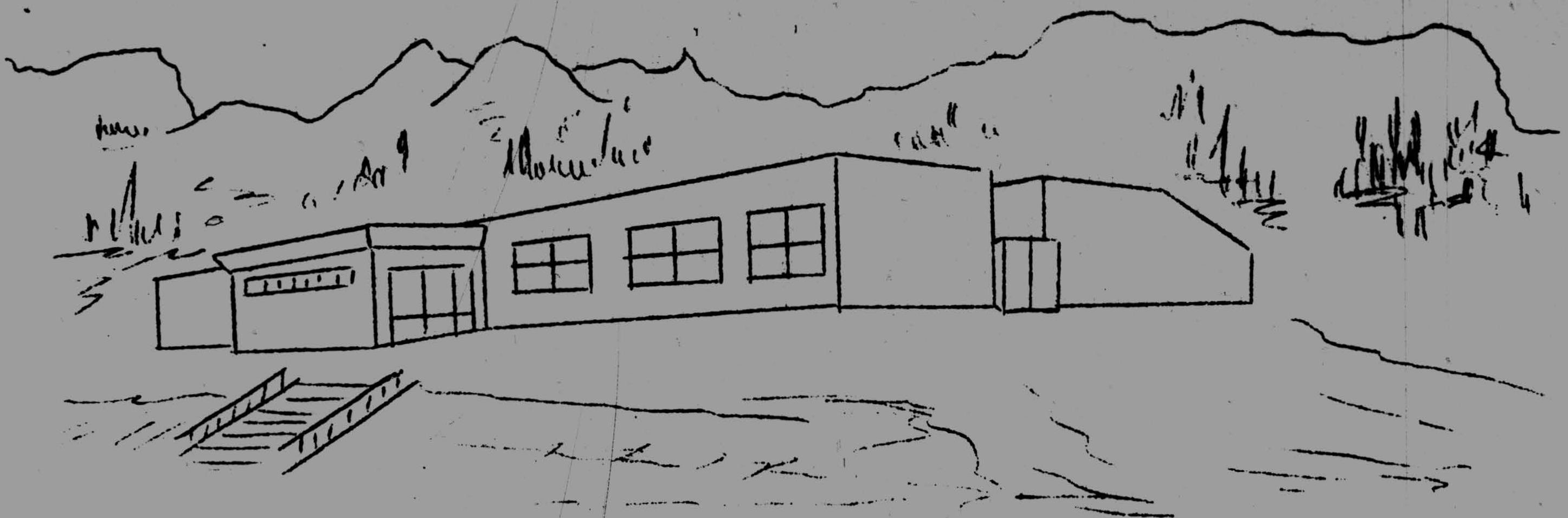

LABRADOR CITY ARENA

FRIDAY NOVEMBER 15th

| | | | |
|-------------------|----------|----|----------|
| CASUAL RENTALS | 8:00 am | to | 2:00 pm |
| SCHOOL SKATING | 3:00 pm | to | 4:00 pm |
| MINOR HOCKEY | 4:45 pm | to | 6:45 pm |
| "B" LEAGUE HOCKEY | | | |
| PRACTICE. WABUSH | 7:00 pm | to | 8:30 pm |
| ROYALS | 8:45 pm | to | 10:15 pm |
| INDIANS | 10:30 pm | to | 12:00 pm |

SATURDAY NOVEMBER 16

| | | | |
|----------------|----------|----|----------|
| MINOR HOCKEY | 8:00 am | to | 1:00 pm |
| JUNIOR FIGURE | | | |
| SKATING | 1:00 pm | to | 2:00 pm |
| PUBLIC SKATING | 2:00 pm | to | 4:00 pm |
| FIGURE SKATING | 4:30 pm | to | 6:30 pm |
| PUBLIC SKATING | 8:30 pm | to | 10:30 pm |
| CASUAL RENTALS | 11:00 pm | | |

SUNDAY NOVEMBER 17

| | | | |
|---------------------|----------|----|---------|
| CASUAL RENTALS | 8:00 am | to | 1:00 pm |
| PUBLIC SKATING | 2:00 pm | to | 4:00 pm |
| MINOR HOCKEY | 4:30 pm | to | 7:30 pm |
| 1st GAME "A" LEAGUE | | | |
| WABUSH vs BRAVES | 8:30 pm | | |
| CASUAL RENTALS | 11:00 pm | | |

MONDAY NOVEMBER 18

| | | | |
|----------------|---------|----|----------|
| CASUAL RENTALS | 8:00 am | to | 1:00 pm |
| SCHOOL SKATING | 2:30 pm | to | 4:30 pm |
| MINOR HOCKEY | 4:45 pm | to | 6:45 pm |
| PUBLIC SKATING | 8:30 pm | to | 10:30 pm |

TUESDAY NOVEMBER 19

| | | | |
|-------------------|----------|----|----------|
| LADIES & TOTS | 10:00 am | to | 11:30 am |
| SCHOOL SKATING | 2:30 pm | to | 3:30 pm |
| FIGURE SKATING | 4:15 pm | to | 5:00 pm |
| MINOR HOCKEY | 5:15 pm | to | 6:45 pm |
| "A" LEAGUE HOCKEY | 8:30 pm | | |
| CASUAL RENTALS | 11:30 pm | | |

WEDNESDAY NOVEMBER 20

| | | | |
|----------------|---------|----|----------|
| SCHOOL SKATING | 3:30 pm | to | 4:30 pm |
| MINOR HOCKEY | 4:45 pm | to | 6:45 pm |
| PUBLIC SKATING | 8:30 pm | to | 10:30 pm |

Arena schedule continued....

GIVE HER A SINGER PRODUCT FOR XMAS

SEWING MACHINES-CABINETS-STOOLS-ETC.

VACUUM CLEANERS-FLOOR POLISHERS

RADIOS-TV's-RECORD PLAYERS-TYPEWRITERS

SINGER REP-STAN ROBINSON-944-2311 5-7 PM

ORDER BEFORE DEC 1ST TO GUARANTEE

XMAS DELIVERY

ARENA SCHEDULE - Continued.

| | | | | |
|----------------------|-------------------|----------|----|----------|
| THURSDAY NOVEMBER 21 | LADIES & TOTS | 10:00 am | to | 11:30 am |
| | SCHOOL SKATING | 2:30 pm | to | 4:30 pm |
| | MINOR HOCKEY | 4:45 pm | to | 6:45 pm |
| | "A" LEAGUE HOCKEY | 8:30 pm | | |

THE FIRST GAME OF THE 1968 - 69 HOCKEY SEASON WILL GET UNDERWAY THIS COMING SUNDAY, NOVEMBER 17th AT 8:30pm. WITH THE 67 / 68 CHAMPIONS THE ASHUANIPI BRAVES TAKING ON THE WABUSH HUSKIES.

ADMISSION

ADULTS \$1.00 CHILDREN 25¢

/// RECREATION DEPARTMENT - GYMNASIUM SCHEDULE ///

| | | | | |
|-----------------------|-------------------|--------------|--|-------------|
| FRIDAY NOVEMBER 15 | Scouts | | | |
| SATURDAY NOVEMBER 16 | School Activities | | | |
| SUNDAY NOVEMBER 17 | Ladies Volleyball | 1:00 - 2:00 | | L.C.C. Gym. |
| | Badminton Club | 2:00 - 5:00 | | L.C.C. Gym. |
| MONDAY NOVEMBER 18 | Men's Basketball | 7:00 - 9:00 | | L.C.C. Gym. |
| TUESDAY NOVEMBER 19 | Ladies Volleyball | 8:30 - 10:00 | | L.C.C. Gym. |
| WEDNESDAY NOVEMBER 20 | Men's Basketball | 7:00 - 9:00 | | L.C.C. Gym. |
| | Badminton Club | 7:00 - 9:30 | | N.D.A. Gym. |

PLEASE NOTE: THE BADMINTON CLUB WILL MEET AT THE NOTRE DAME ACADEMY ON WEDNESDAY FROM 7:00 to 9:30 pm INSTEAD OF THURSDAY IN THE LABRADOR CITY GYMNASIUM.

THE LABRADOR CITY BADMINTON CLUB WILL BE HOLDING A TOURNAMENT ON SUNDAY, NOVEMBER 17th IN THE LABRADOR CITY COLLEGIETE GYMNASIUM.

IT WOULD BE APPRECIATED IF ALL PARTICIPATING MEMBERS COULD BE AT THE GYM FOR 2:00 pm SHARP.

FOR FURTHER INFORMATION CALL 944 - 2253 or 944 - 8367.

MINOR HOCKEY SCHEDULE

| | | |
|-----------------------|----------------|--------------------------------------------|
| THURSDAY NOVEMBER 14 | 4:45 to 5:45 | PEE WEE ALL STARS PRACTICE |
| | 5:45 to 6:45 | CANADIAN TIRE BRAVES (MIDGETS) |
| FRIDAY NOVEMBER 15 | 4:45 to 5:45 | HUSKIES (BANTAM) PRACTICE |
| | 5:45 to 6:45 | WABUSH (MIDGETS) PRACTICE |
| SATURDAY NOVEMBER 16 | 8:00 to 9:00 | RED WINGS vs CANADIANS (PEE WEE) |
| | 9:00 to 10:00 | KINGS vs BRUINS (PEE WEE) |
| | 10:00 to 11:00 | PENGUINS vs SEALS (ICE 1) |
| | | NORTH STARS vs BLUES (ICE 2) |
| | | FLYERS PRACTICE (ICE 3) |
| | 11:00 to 12:00 | PEE WEE ALLSTARS PRACTICE |
| | 12:00 to 1:00 | TIGERS vs BRAVES (BANTAM) |
| SUNDAY NOVEMBER 17 | 4:30 to 5:30 | ROYALS vs BRAVES (MIDGETS) |
| | 5:30 to 6:30 | HUSKIES vs ROYALS (BANTAMS) |
| | 6:30 to 7:30 | COACHES CLINIC |
| MONDAY NOVEMBER 18 | 4:45 to 5:45 | BRAVES PRACTICE (BANTAM) |
| | 5:45 to 6:45 | ROYALS PRACTICE (BANTAM) |
| TUESDAY NOVEMBER 19 | 4:45 to 5:45 | RED WINGS vs MAPLE LEAFS (PEE WEE - ICE 1) |
| | | BRUINS PRACTICE (ICE 2) |
| | 5:45 to 6:45 | CANADIANS (ICE 1) PRACTICE |
| | | KINGS (ICE 2) PEE WEE |
| WEDNESDAY NOVEMBER 20 | 4:45 to 5:45 | PENGUINS } PRACTICE } ICE 1 |
| | | NORTH STARS } " } " 2 |
| | | FLYERS } MOSQUITOES } " 3 |
| | 5:45 to 6:45 | CAROL CLEANERS PRACTICE |

PLEASE DETACH

T.V.SCHEDULE

MONDAY THROUGH FRIDAY

| | | |
|------|------|-------------------|
| 4:00 | 4:30 | The Edge of Night |
| 4:30 | 5:00 | B.B.C.Classics. |
| 5:00 | 5:30 | Take 30 |
| 5:30 | 6:00 | Dobino |
| 6:00 | 6:30 | La Boite |

THURSDAY NOVEMBER 14

| | | |
|-------|-------|--------------------------|
| 3:30 | | Canadian School Telecast |
| 6:30 | 7:00 | Vacation Time |
| 7:00 | 7:30 | T.V.IS |
| 7:30 | 8:00 | The Difference |
| 8:00 | 8:30 | Telescope |
| 8:30 | 9:00 | Les Martins |
| 9:00 | 9:30 | Camera '68 |
| 9:30 | 11:00 | The Name of the Game |
| 11:00 | | C.B.C.News. |

FRIDAY NOVEMBER 15

| | | |
|-------|-------|------------------------------------|
| 3:30 | | Canadian School Telescope |
| 6:30 | 7:00 | Vacation Time |
| 7:00 | 7:30 | Let's Sing Out |
| 7:30 | 8:00 | Ma Sorciere bien Aimee |
| 8:00 | 8:30 | Atome et Galaxies |
| 8:30 | 9:00 | The Law |
| 9:00 | 9:30 | Don Messer |
| 9:30 | 10:00 | The Beverly Hillbillies |
| 10:00 | 10:30 | Indus Waters |
| 10:30 | 11:00 | Creative Persons |
| 11:00 | 11:10 | C.B.C.News |
| 11:10 | | Late Night Theatre |
| | | ' THE SWORD OF THE CONQUEROR |
| | | with Jack Palance, Guy Madison and |
| | | Eleonore Rossi Grago. |

SATURDAY NOVEMBER 16

| | | |
|-------|-------|--------------------------------------|
| 12:30 | | C.F.L.Football |
| 3:00 | | Olympic Review Special |
| 5:00 | 5:30 | Yogi Bear |
| 5:30 | 6:00 | To be Announced |
| 6:00 | 6:30 | Moby Dick |
| 6:30 | 7:00 | Frankenstein Junior |
| 7:00 | 7:30 | Ludabon (Red Deer Valley) |
| 7:30 | 8:00 | The Good Guys (Pie in the Sky) |
| 8:00 | 10:30 | N.H.L.Hockey (St.Louis at Montreal) |
| 10:30 | 11:00 | Les Couche Tard |
| 11:00 | 11:10 | C.B.C.News |
| 11:10 | | Cinema - 'LES ARISTOCRATES' |
| | | avec Pierre Fresnay, Brigitte Auber, |
| | | Francois Guérin et Yolande Laffon. |

SUNDAY NOVEMBER 17

| | | |
|-------|-------|--------------------------|
| 4:00 | 4:30 | Faces of India |
| 4:30 | 5:00 | M.Surprise Presente |
| 5:00 | 5:30 | Man Alive |
| 5:30 | 6:00 | Holiday Canada |
| 6:00 | 7:00 | Walt Disney |
| 7:00 | 8:00 | The Ed Sullivan Show |
| 8:00 | 9:00 | Voyage aux Fond des Mers |
| 9:00 | 10:00 | Bonanza |
| 10:00 | | The Way It Is |

MONDAY NOVEMBER 18

| | | |
|-------|-------|--------------------------|
| 3:00 | | Canadian School Telecast |
| 6:30 | 7:30 | Trail Riding Troubador |
| 7:00 | 8:00 | Front Page Challenge |
| 8:00 | 8:30 | A la Seconde |
| 8:30 | 9:30 | Le Paradis Terrestre |
| 9:30 | 10:30 | Show of the Week |
| 10:30 | | Carol Burnett |
| | | C.B.C.News |

TUESDAY NOVEMBER 19

| | | |
|-------|-------|--------------------------|
| 3:00 | | Canadian School Telecast |
| 6:30 | 7:00 | Upside Town |
| 7:00 | 7:30 | Autumn Salmon |
| | | Arctic Goose Hunt |
| 7:30 | 8:30 | Red Skelton |
| 8:30 | 9:00 | Moi et L'autre |
| 9:00 | 9:30 | Rue des Fignons |
| 9:30 | 10:30 | Quentin Durgens |
| 10:30 | 11:00 | Twenty Million Questions |
| 11:00 | 11:10 | C.B.C.News |

WEDNESDAY NOVEMBER 20

| | | |
|-------|-------|-----------------------------------------|
| 3:30 | | Nfid.Provincial School Telecast. |
| 6:30 | 7:00 | Upside Town |
| 7:00 | 8:00 | Zoom |
| 8:00 | 9:00 | Mission Impossible (Contender - part 1) |
| 9:00 | 9:30 | Bertrand Russell |
| 9:30 | 10:30 | Chronique de France |
| 10:30 | 11:00 | It's a Square World |
| 11:00 | | C.B.C.News. |

THIS SCHEDULE IS SUBJECT TO CHANGE

A V E C L E S

W I T H T H E

C O M P L I M E N T S D E

C O M P L I M E N T S O F

V O T R E A M I C A L M A G A S I N :

Y O U R F R I E N D L Y :

DOMINION
STORE

944 - 5230
LABRADOR CITY

SPECIAUX CHAQUE SEMAINE
DU MERCREDI AU SAMEDI



DOMINION
STORE

282 - 6883
WADUSH

SPECIALS EVERY WEEK
FROM WEDNESDAY THROUGH SATURDAY

SPECIALS AT BOWRINGS SHOP WITH US & SAVE

NOV 14TH 15TH 16TH

GROCERY DEPT

JELL-O
INSTANT PUDDINGS
3oz 6/99¢

CHRISTIE
MILK LUNCH
BISCUITS
11³/₄ oz 2/69¢

WHITE SUGAR
5 lbs / 53¢

PRESIDENT
TOMATOES
28oz 3/\$1-00

COMET
CLEANSER
4/99¢

YOUR
FRIENDLY
STORE

FRUITS & VEGETABLES

MCINTOSH
APPLES
3 lbs / 65¢

GREEN PEPPERS
2 / 29¢

FRENCH
MUSHROOMS
1/2 lb / 59¢

MEAT DEPT.

ROUND STEAK
\$1-09 / lb

RUMP ROAST
\$1-03 / lb

SIRLOIN TIP
ROAST
\$1-25 / lb

MAPLE LEAF
BACON
89¢ / lb

BOWRINGS