

# CAROL NEWS

DEC 13 1968

VOLUME 4

ISSUE 4

P.O. BOX 1813

LABRADOR CITY

NOVEMBER 28 1968

AUTHORIZED AS SECOND CLASS MAIL BY THE POST OFFICE DEPARTMENT IN OTTAWA AND FOR PAYMENT OF POSTAGE IN CASH



## AN IDEA FOR CHRISTMAS



### EDITORIAL

We would venture to say that Christmas in Labrador City and Wabush can hardly be surpassed as a time of happiness and enjoyment by any other town in Canada.

Quite soon now, decorations so carefully stored away at the beginning of the year will transform our houses, lawns and trees into colourful, glittering tableaux; welcoming out-of-town visitors and warming the coldest Labrador night. Many parties and other activities have been planned by the various organizations and clubs in the area and perhaps the only thing we lack for this holiday period is a parade -

#### A SANTA CLAUS PARADE

....true we have had our Santa Claus for the past few years, but purely and simply through the efforts of one or two of our store managers.

This year the stores are again leading the way by bringing Santa to our town - but they would like to have a parade to welcome him. Surely there are enough stores and organizations here to make up an excellent parade!

How about it Labrador City? Perhaps there are some children in town who have never seen a Santa Claus Parade!

Let's give them one - one to remember!

IF YOUR STORE, CLUB OR ORGANIZATION WOULD LIKE TO ENTER A FLOAT, PLEASE CONTACT THE CAROL NEWS..944/3334

MR. EDWARDS, WOOLWORTHS STORE MANAGER..944/5355

MR. CYRIL TULK, BARRINGS STORE MANAGER..944/2125

COMING EVENTS & NOTICES

A SPECIAL NIGHT OF GAMES sponsored by The Knights of Columbus will be held on Thursday December 5 in the Roman Catholic Church basement. \$750 in prizes. Proceeds in aid of the Minor Hockey League.

UNITED CHURCH-FUN CLUB: The fun club will meet again this coming Saturday, November 30 at 10:00 am. A programme of films will be shown especially for children in the 5 to 8 age group. Among the films shown will be 'THE MONKEY AND THE ORGAN GRINDER' and 'PEDRO THE LITTLE AEROPLANE'.

DANCING AT THE SKI LODGE: will begin at 9:00 pm. Music will be by the 'KRYSTALS' and members only will be admitted.

WE ARE VERY SORRY TO REPORT THAT DUE TO UNFORSEEN CIRCUMSTANCES THE NURSES BEAN & PEA SOUP SUPPER TO BE HELD ON DEC.4th HAS BEEN CANCELLED.

THE AMATEUR RADIO CLUB OF WESTERN LABRADOR will be holding a meeting on Thursday, November 28th 1968 in the Wabush recreation centre. People interested in becoming amateur radio operators are invited to attend this meeting. Morse code and radio theory classes will be started in early January.

FOR INFORMATION: Please contact any of the following "HAMS".  
Dick Foote VE1ST/VO21, John Keiley VO2AP,  
or TED STAPLETON VO2A.H.

AN EVENING OF GAMES will take place in the Roman Catholic Church Basement on Monday December 2 beginning at 8:30 pm. Everyone Welcome !

A SOCIAL EVENING is held every Wednesday evening beginning at 8:00 pm in the Roman Catholic Church Centre - Wabush.

---

L E A R N T O F L Y

WITH THE ASHUANIPI AVIATION GROUND SCHOOL  
- BEGINNING SOON -

for details - Call 944/3350

---

CHIT CHAT

The dedication took place on Sunday November 24th in the Pentecostal Church, Labrador City; of

JEFFREY LLOYD COOL

baby son of Lloyd and Gwen Cool, of Labrador City.

.....

Pastor and Mrs B.H.Hartwell arrived back in Labrador City after spending a very pleasant holiday with Mrs Hartwell's sister in Burlington, Ontario. Although the weather was very bad during their two weeks stay they both enjoyed the change and a well earned rest.

.....

MRS PAUL BURCHERT WOULD LIKE TO THANK ALL HER MANY FRIENDS AND NEIGHBOURS WHO SO KINDLY LOOKED AFTER HER FAMILY AND SENT HER SO MANY BEAUTIFUL CARDS, DURING HER RECENT HOSPITALIZATION IN ST. JOHN, N.B.

.....

Lucky winner of the beautiful Children's Toy Farm Set, made and donated to the Anglican Women's Guild by Mr Bob Anderson was MR.DONALD PERRY, janitor at the J.R.Smallwood Collegiate. Although Mr.Perry's large family is now quite out of the toy stage, his grandchildren will appreciate it I'm sure.

C O N G R A T U L A T I O N S !!

---

NOTE OF THANKS

RAY AND BEATY JESSOP WISH TO THANK ALL THEIR FRIENDS IN LABRADOR CITY FOR THE MOST ENJOYABLE FAREWELL PARTY GIVEN IN THEIR HONOUR ON FRIDAY NIGHT, AND ALSO FOR THE MAGNIFICENT MEMENTO OF THAT FRIENDSHIP WHICH WILL ALWAYS BE TREASURED.

" SEE YOU ALL AGAIN IN '69"

CAROL LAUNDRY  
& DRYCLEANERS

||| DRYCLEANING IS |||  
||| OUR SPECIALTY |||

GET THOSE CLOTHES  
OUT OF MOTHBALLS

BRING THEM TO OUR  
PLANT ON AMHERST ST.

OR

CALL 944-2226  
FOR PICK-UP  
& DELIVERY

FAST, EFFICIENT  
SERVICE-QUALITY  
WORKMANSHIP

TRY US

PERSONAL ADS

FOR SALE

PLEASE RING

1964 Oldsmobile convertible V.8 radio  
P/S P/B P/W snow tires 944 - 5765

Wringer washer 944 - 5525

Model car (suitable for 2 year old) brand new 944 - 2711

3-piece chesterfield bookcase 30 x 38" walnut  
finish wooden playpen jolly jumper (new)  
baby walker stroller child's skates (white-size 9)  
all in good condition. 413 Grenfell. 944 - 2089

Bunk beds in good condition 944 - 2989

One set Senior and Junior Encyclopedia (Canadian) 944 - 5122

Kitchen set. 102 Drake 944 - 5353

Boys skates size 8 Girls skates size 9 944 - 2939

Girls skates size 10 and 3 944 - 5116

Carpet and underlay Kitchen table with four  
chairs Bedroom suite Single bed Chest of  
drawers 2 side tables (teak) 2 lamps with  
standard lamp to match record stand easy chair  
3-piece chesterfield set with built-in cocktail  
cabinet. 944 - 5226

-----  
WANTED TO BUY:

Kennel for large dog 944 - 5241 after 5:00 pm  
944 - 8307 9:00 to 5:00 pm

-----  
ACCOMMODATION AVAILABLE:

Room and board available for one girl 944 - 2113

Room for rent 944 - 5284

Room for rent. Will take couple without children. 944 - 2610

-----  
ACCOMMODATION WANTED:

Room wanted for married couple (no children) 944 - 2146

-----  
SERVICES:

Willing to babysit 944 - 5833

Willing to babysit 944 - 5153

Willing to babysit 944 - 2138

-----  
HELP WANTED:

Housekeeper wanted urgently - good wages - liberal  
time off. 944 - 5445

Cleaning woman required approximately twice weekly. 944 - 5445

Receptionist for Doctors office (bi-lingual  
if possible) 944 - 5445

Experienced woman required to care for baby from  
8:00 am to 5:00 pm. 944 - 2023 after 5:00 pm.

-----  
LOST:

'Hamilton' pocket watch in the vicinity of the  
Ashuanipi Club and Newstand on Friday night. (REWARD) 944 - 5460

FOUND: BEING HELD AT R.C.M.P. OFFICE, LABRADOR CITY.

Girls 'Majestic' 12" black and white bicycle.  
Baby stroller.

-----  
WOULD THE PERSON SEEN REMOVING A SHOVEL AND SCRAPER FROM 128, MATTHEW ON SUNDAY  
AFTERNOON - PLEASE REPLACE OR PHONE..... 944 - 2055

TAKEN FROM THE LEGION CLUB, LABRADOR CITY (BY MISTAKE) A PAIR OF MENS BLACK ZIPPER  
OVERSHOES. PLEASE RETURN TO 715, BARTLETT OR PHONE... 944 - 5871

# tribute to progress



## Labrador City

The twin towns of Wabush and Labrador City spread in orderly format across a barren corner of Labrador in tribute to the imagination, courage, fortitude and hard work of a band of devoted Canadians who carved a crude mining camp from forbidding wilderness — and then systematically turned their mining camp into modern, progressive communities which today contribute, in disproportionate share to their small size, to the welfare and development of Newfoundland.

Confidence is a common ingredient in the psychological makeup of the twin towns residents . . . a confidence born of past achievements and dedicated to even greater future accomplishments.

Pride, too, is a dominant characteristic . . . a fierce yet quiet pride that paces the fast tempo of growth and forward motion of these model communities.

Justifiably and in very large measure, Eastern Provincial Airways shares with the people of Wabush and Labrador City their pride and confidence. EPA's bushline and mainline air services have been significant factors in social growth and community development from the very inception of the two towns. And over the years EPA air crews and aircraft have flown millions of passenger miles and millions of cargo-ton miles in maintaining "the lifeline to Labrador" from Newfoundland and from the Maritimes.

The future for Wabush and Labrador City is bright with new challenge, and EPA is pledged to contribute in every way possible to meeting — and conquering — that challenge.



**EASTERN PROVINCIAL AIRWAYS EPA** 

# tribute to progress



## Wabush

The twin towns of Wabush and Labrador City spread in orderly format across a barren corner of Labrador in tribute to the imagination, courage, fortitude and hard work of a band of devoted Canadians who carved a crude mining camp from forbidding wilderness—and then systematically turned their mining camp into modern, progressive communities which today, contribute, in disproportionate share to their small size, to the welfare and development of Newfoundland.

Confidence is a common ingredient in the psychological makeup of the twin towns residents . . . a confidence born of past achievements and dedicated to even greater future accomplishments

Pride, too, is a dominant characteristic . . . a fierce yet quiet pride that paces the fast tempo of growth and forward motion of these model communities.



Mayor W. J. Hogan

Justifiably and in very large measure, Eastern Provincial Airways shares with the people of Wabush and Labrador City their pride and confidence. EPA's bushline and mainline air services have been significant factors in social growth and community development from the very inception of the two towns. And over the years EPA air crews and aircraft have flown millions of passenger miles and millions of cargo-ton miles in maintaining "the lifeline to Labrador" from Newfoundland and from the Maritimes.

The future for Wabush and Labrador City is bright with new challenge, and EPA is pledged to contribute in every way possible to meeting — and conquering — that challenge.

**EASTERN PROVINCIAL AIRWAYS EPA**



**COME TO CHURCH  
ON  
SUNDAY DEC. 1<sup>ST</sup>**

SALVATION ARMY CITADEL  
Captain Harold Rideout.

11:00 am Holiness Meeting  
2:30 pm Sunday School  
7:30 pm Evangelistic Service

**WEEKLY GROUPS:**

|           |                                    |          |
|-----------|------------------------------------|----------|
| Thursday  | Corp Cadets                        | 7:30 pm. |
|           | Home League                        | 8:30 pm  |
| Friday    | Youth Fellowship                   | 8:15 pm  |
| Tuesday   | 4-0'clock Club for<br>young people |          |
| Wednesday | Band Practice                      | 8:00 pm. |

OUR LADY OF PERPETUAL HELP  
Rev. F. Lemire - Rev. J. Laperriere

9:00 am Mass  
11:00 am Mass  
5:00 pm Mass (French)  
7:00 pm Mass

MONDAY to SATURDAY 8:00 am Mass  
7:00 pm Mass

OUR LADY OF THE ASSUMPTION - WABUSH  
Rev. J. Bergeron

10:00 am Mass  
7:00 pm Mass

WEEKDAYS: 7:00 pm Mass.

A NEW FRIEND

A new friend often seems to wear a halo round his head. All the things that he has done and all that he has said, are new to you and interesting; his presence cannot pall, your eyes, that see his virtues, turn from faults, however small.

But let's be fair, no angels tread this common earth below, a hero still is human, as a lapse of time will show. And if the halo that he wears has grown a trifle dim, remember you invented it, so don't blame him.

Kathleen Partridge.

CAROL UNITED CHURCH  
Rev. Eric Snider

9:30 am Sunday School for Junior, Intermediates & Seniors 9 - 16 yrs.  
11:00 am Morning Worship (Nursery & Kindergarten 5 yrs and under. Cradle Roll 2 yrs and under.  
2:30 pm Primary Sunday School 6 - 8 yrs.  
4:00 pm Joint Choir Practice at the Anglican Church.  
7:15 pm Song Service and Evening Service.

MIDWEEK GROUPS

Saturday. Fun Club (children 5-8) 10:00 am  
Junior Choir (8 - 12 ) 7:00 pm  
Sing-along Club (12-15) 7:00 pm  
Monday. Tyros (boys 9 - 11) 6:30 pm  
Wednesday. JOINT CHOIR PRACTICE  
(Anglican & United Choirs) 8:00 pm.

PENTECOSTAL CHURCH - GLAD TIDINGS  
TABERNACLE - Pastor B.H. Hartwell.

11:00 am Morning Worship  
3:00 pm Sunday School  
7:30 pm Evangelistic Service

WEEKLY ACTIVITIES

Thursday. Youth fellowship Meeting 8:00 pm.  
Tuesday. Prayer Service 8:00 pm.

CHRIST CHURCH - WABUSH  
Rev. Blake Walker

9:45 am Sunday School  
11:00 am Morning Worship  
4:00 pm Teen Bible Class (30, Bond)  
7:00 pm Evening Worship

WEEKLY ACTIVITIES:

Monday. Christ Church Ladies Group  
Wednesday. Midweek Fellowship (30, Bond)

BUILDING PROJECT:

Monday, Tuesday, Thursday & Friday 6:00 pm.  
Saturday - Morning and Afternoon.

ST. PAUL'S ANGLICAN CHURCH  
Rev. W.J. Bellamy

9:45 am Sunday School  
11:00 am Holy Eucharist  
7:00 pm Evensong

PLEASE NOTE: THE CONGREGATION ARE CORDIALLY INVITED TO JOIN IN A SOCIAL HOUR FOLLOWING THE EVENING SERVICE.

WEEKLY ACTIVITIES:

Wednesday. Choir Practice. 6:30 pm.  
JOINT PRACTICE WITH THE UNITED CHURCH  
CHOIR. 8:00 pm.

ST. PETER'S ANGLICAN CHURCH - WABUSH  
Rev. W.J. Bellamy.

8:30 am Holy Communion.  
11:00 am Sunday School

**LABRADOR CITY RECREATION DEPARTMENT**

**- MINOR HOCKEY SCHEDULE - (FROM WEEK to WEEK)**

|                      |                                |   |
|----------------------|--------------------------------|---|
| THURSDAY NOVEMBER 28 | 4:45 pm<br>5:45 pm             | PEE WEE ALL STARS ( Practice )<br>CANADIAN TIRE "   |
| FRIDAY NOVEMBER 29   | 4:45 pm<br>5:45 pm             | HUSKIES (WABUSH) DANTAM<br>WABUSH MIDGETS   |
| SATURDAY NOVEMBER 30 | 8:00 am<br>9:00 am<br>10:00 am | BRUINS vs CANADIANS (PEE WEE)<br>KINGS vs REDWINGS (PEE WEE)<br>BLUES vs FLYERS (MOSQ)<br>PENGUINS vs SEALS "   |
|                      | 11:00 am<br>12:00 am           | NORTH STARS (Practice)<br>PEE WEE ALL STARS   |
| SUNDAY DECEMBER 1    | 4:30 pm<br>5:30 pm<br>6:30 pm  | DRAVES vs HUSKIES (DANTAM)<br>ROYALS vs HUSKIES (MIDGETS)<br>TIGERS vs ROYALS (DANTAM)<br><u>COACHES CLINIC</u> |
| MONDAY DECEMBER 2    | 4:45 pm<br>5:45 pm             | ROYALS (DANTAM)<br>BRAVES "   |
| TUESDAY DECEMBER 3   | 5:00 pm<br>5:00 pm<br>5:50 pm  | KINGS (Practice)<br>CANADIANS vs MAPLE LEAFS<br>KINGS vs BRUINS   |
| WEDNESDAY DECEMBER 4 | 4:45 pm<br><br>5:45 pm         | NORTH STARS (MOSQUITO)<br>FLYERS (Practice)<br>SEALS<br>CAROL CLEANERS  |

INTERMEDIATE "B" HOCKEY SCHEDULE

|                    |         |                    |
|--------------------|---------|--------------------|
| FRIDAY NOVEMBER 29 | 7:00 pm | INDIANS vs WADUSH  |
| MONDAY DECEMBER 2  | 7:00 pm | ROYALS vs INDIANS. |

MOSQUITOES SCHEDULE

|                      |          |  |
|----------------------|----------|--|
| SATURDAY NOVEMBER 30 | 10:00 am | BLUES vs FLYERS<br>PENGUINS vs SEALS<br>NORTH STARS (practice) |
|                      | 11:00 am | PEE WEE ALL STARS ( Practice )                                 |
| WEDNESDAY DECEMBER 4 | 4:45 pm  | NORTH STARS, FLYERS, SEALS (Practice)                          |
| SATURDAY DECEMBER 7  | 10:00 am | NORTH STARS vs BLUES<br>FLYERS vs PENGUINS<br>SEALS (Practice) |
|                      | 11:00 am | MOSQUITO ALL STARS -   |

PEE WEE GAME SCHEDULE

|                      |                    |  |
|----------------------|--------------------|--|
| SATURDAY NOVEMBER 30 | 8:00 am<br>9:00 am | BRUINS vs CANADIANS<br>KINGS vs RED WINGS        |
| TUESDAY DECEMBER 3   | 4:45 pm            | CANADIANS vs MAPLE LEAFS                         |
| SATURDAY DECEMBER 7  | 8:00 am<br>9:00 am | MAPLE LEAFS vs BRUINS<br>RED WINGS vs CANADIANS. |

PEE WEE PRACTICE SCHEDULE

|                    |                    |                              |
|--------------------|--------------------|------------------------------|
| TUESDAY DECEMBER 3 | 4:45 pm<br>5:45 pm | RED WINGS,<br>KINGS & BRUINS |
|--------------------|--------------------|------------------------------|

DANTAMS PRACTICE SCHEDULE

|                |         |                   |
|----------------|---------|-------------------|
| EVERY MONDAY   | 4:45 pm | DRAVES.           |
| EVERY MONDAY   | 5:45 pm | ROYALS            |
| EVERY FRIDAY   | 4:45 pm | HUSKIES           |
| EVERY THURSDAY | 4:45 pm | PEE WEE ALL-STARS |

**INSURANCE**

THE MALL SHOPPING CENTRE  
LABRADOR CITY

MRS VIRGINIA CAVERLY - MANAGER

TELEPHONE .....944-5388

CONTACT

**BOWRINGS INSURANCE**

**FIRE AUTO MARINE MISC**

DIVISION OF DOWRING BROS. LTD.

MINOR HOCKEY SCHEDULE .....continued.

- BANTAMS GAME SCHEDULE -

|                     |          |                   |
|---------------------|----------|-------------------|
| SUNDAY DECEMBER 1   | 5:30 pm  | TIGERS vs ROYALS  |
| SATURDAY DECEMBER 7 | 12:00 am | TIGERS vs BRAVES  |
| SUNDAY DECEMBER 8   | 5:30 pm  | HUSKIES vs ROYALS |

MIDGET & JUVENILE PRACTICE SCHEDULE

|                 |         |                |
|-----------------|---------|----------------|
| EVERY FRIDAY    | 5:45 pm | WABUSH         |
| EVERY THURSDAY  | 5:45 pm | CANADIAN TIRE  |
| EVERY WEDNESDAY | 5:45 pm | CAROL CLEANERS |

MIDGET & JUVENILE GAME SCHEDULE

|                   |         |                   |
|-------------------|---------|-------------------|
| SUNDAY DECEMBER 1 | 4:30 pm | ROYALS vs HUSKIES |
| SUNDAY DECEMBER 8 | 4:30 pm | ROYALS vs BRAVES  |

/// LABRADOR CITY TO HOST PROVINCIAL TOURNAMENT ///

THE LABRADOR TRAVEL AND EXCHANGE COMMITTEE HAS MADE IT POSSIBLE FOR LABRADOR CITY TO HOST THE PEEWEE "A" PROVINCIAL TOURNAMENT, BY PROVIDING TRANSPORTATION OF FIVE TEAMS FROM THE ISLAND OF NEWFOUNDLAND.

MINOR HOCKEY STANDINGS

| TEAM        | <u>MOSQUITO</u> |      |     |     | NAME            | <u>TOP SCORERS</u> |      |         |     |
|-------------|-----------------|------|-----|-----|-----------------|--------------------|------|---------|-----|
|             | WON             | LOST | TIE | PTS |                 | TEAM               | GOAL | ASSISTS | PTS |
| FLYERS      | 2               | 0    | 0   | 4   | PAUL MILLER     | (F)                | 8    | 0       | 8   |
| NORTH STARS | 2               | 1    | 0   | 4   | STUART MARTIN   | (S)                | 5    | 0       | 5   |
| SEALS       | 1               | 1    | 1   | 3   | KEN SHEIREN     | (S)                | 3    | 2       | 5   |
| PENGUINS    | 0               | 1    | 1   | 1   | FIDELIS LEONARD | (N.S)              | 3    | 1       | 4   |
| BLUES       | 0               | 2    | 0   | 0   | BILL ARMSTRONG  | (B.S)              | 1    | 1       | 2   |

BANTAM

| TEAM    | WON | LOST | TIE | PTS. | NAME          | TEAM | GOAL | ASSISTS | PTS |
|---------|-----|------|-----|------|---------------|------|------|---------|-----|
| ROYALS  | 1   | 0    | 2   | 4    | BILL LAKE     | (B)  | 5    | 0       | 5   |
| BRAVES  | 1   | 1    | 1   | 3    | TOM COSTIGAN  | (R)  | 2    | 2       | 4   |
| HUSKIES | 1   | 1    | 0   | 2    | LESLIE GOSSE  | (R)  | 3    | 0       | 3   |
| TIGERS  | 0   | 1    | 1   | 1    | BOB PATTERSON | (H)  | 3    | 0       | 3   |
|         |     |      |     |      | JOE BOULET    | (H)  | 2    | 1       | 2   |

ASHUANIPI SOCIAL CLUB SCHEDULE

THURSDAY NOVEMBER 28 MOVIE NIGHT AT 9:00 pm presents ' THE SWORD OF LANCELOT '

FRIDAY NOVEMBER 29

to  
SUNDAY DECEMBER 8

L I V E E N T E R T A I N M E N T  
FROM MONTREAL  
featuring " THE SWEET SOMETHINGS "  
FOUR GIRL BAND

Admission: \$1.00 per person.  
ENTERTAINMENT from 9:00 pm to 1:00 am.

NOVEMBER 29 (FRIDAY) OFFICIAL OPENING DAY OF THE NEW ASHUANIPI CLUB  
( weekend dress regulations will apply)

NO GAMES NIGHT THIS WEEK.

SPECIAL NOTICE TO ALL MEMBERS: A special general meeting will be held on SUNDAY DECEMBER 15th at 2:30 pm in the Ashuanipi Social Club Lounge. The sole purpose of the meeting is to elect a new member and it would be appreciated if all members will attend.

TICKETS FOR THE NEW YEARS EVE BALL will go on sale SATURDAY, DECEMBER 14th at 2:00 pm. in the club lounge. Tickets are \$20 each and reservations must be made in person.

FOR SALES & SERVICE

CALL YOUR

**ELECTROLUX**

REPRESENTATIVE

944-  
-2215

944-  
-2361

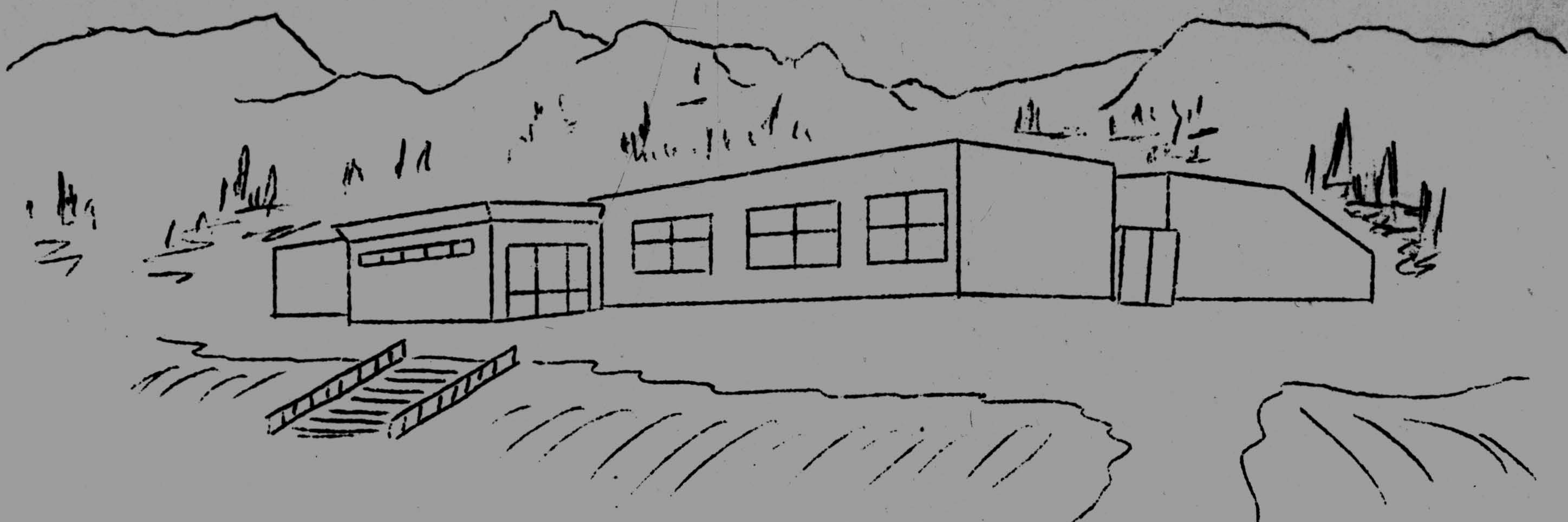

# LABRADOR CITY ARENA

FRIDAY NOVEMBER 29  
 CASUAL RENTALS 8:00 am to 1:00 pm  
 SCHOOL SKATING 3:00 pm to 4:00 pm  
 MINOR HOCKEY 4:45 pm to 6:45 pm  
 BRAVES PRACTICE 8:45 pm

SATURDAY NOVEMBER 30  
 MINOR HOCKEY 8:00 am to 1:00 pm  
 JUNIOR FIGURE SKATING 1:00 pm to 2:00 pm  
 PUBLIC SKATING 2:00 pm to 4:00 pm  
 FIGURE SKATING 4:30 pm to 6:30 pm  
 WABUSH "A" PRACTICE 7:00 pm to 8:15 pm  
 PUBLIC SKATING 8:30 pm to 10:30 pm  
 CASUAL RENTALS 11:00 pm

SUNDAY DECEMBER 1  
 CASUAL RENTALS 7:00 am to 10:30 am  
 "B" ALL STARS 10:45 am to 11:45 am  
 ROYALS "A" 12:00 am to 1:30 pm  
 PUBLIC SKATING 2:00 pm to 4:00 pm  
 MINOR HOCKEY 4:30 pm to 7:30 pm  
 "A" LEAGUE HOCKEY  
 ROYALS vs COMETS 8:00 pm

MONDAY DECEMBER 2  
 CASUAL RENTALS 8:00 am to 2:00 pm  
 SCHOOL SKATING 2:30 pm to 4:30 pm  
 MINOR HOCKEY 4:45 pm to 6:45 pm  
 "B" LEAGUE HOCKEY 7:00 pm  
 PUBLIC SKATING 8:30 pm to 10:30 pm  
 CASUAL RENTALS 11:00 pm

TUESDAY DECEMBER 3  
 LADIES & TOTS 10:00 am to 11:30 am  
 SCHOOL SKATING 2:30 pm to 3:30 pm  
 FIGURE SKATING 4:15 pm to 5:00 pm  
 MINOR HOCKEY 5:15 pm to 6:45 pm  
 "A" LEAGUE HOCKEY  
 WABUSH vs ROYALS 8:00 pm  
 CASUAL RENTALS 11:00 pm

WEDNESDAY DECEMBER 4  
 SCHOOL SKATING 3:30 pm to 4:30 pm  
 MINOR HOCKEY 4:45 pm to 6:45 pm  
 ROYALS "A" PRACTICE 7:00 pm to 8:00 pm  
 PUBLIC SKATING 8:30 pm to 10:30 pm

THURSDAY DECEMBER 5  
 LADIES & TOTS  
 SCHOOL SKATING ~~CANCELLED~~  
 MINOR HOCKEY 2:30 pm to 4:30 pm  
 "A" LEAGUE HOCKEY 4:45 pm to 6:45 pm  
 BRAVES vs COMETS 8:00 pm  
 CASUAL RENTALS 11:00 pm

**NOTE:** ALL "A" LEAGUE GAMES START AT 8:00 pm.

ADMISSION: ADULTS - 50¢  
 CHILDREN - 25¢

# BOWRINGS FOR XMAS GIFTS

"IONA" 4-SPEED  
BLENDERS

5 YR.  
GUARANTEE \$34-98

"IONA" MIXER STAND  
& 2 BOWLS

5 YR  
GUARANTEE \$24-98

"IONA" HAND MIXER  
DE-LUXE

5 YR  
GUARANTEE \$19-95

"BRAUN" ELECTRIC  
CITRUS PRESS \$29-95

"BRAUN" BATTERY  
POWERED TOOTHBRUSH  
\$10-95

"BRAUN" COFFEE  
GRINDER \$14-95

"BRAUN" MINI HAIR-  
DRYER \$19-95

"G.E." PRO. TYPE HAIR  
DRYER WITH HOOD  
FROM \$35-95 UP

"G.E." CAN  
OPENER \$17-95 UP

HOME WEATHER  
STATIONS ASS'T'D  
TYPES & PRICES

SEWING BASKETS  
\$7-50 — 19-95

TYPEWRITERS  
\$75-<sup>00</sup> — 110-<sup>00</sup>

PRESTO PRESSURE  
COOKERS

3qt \$19-95 5qt \$22-95

MANY OTHER IDEAS  
PARKER & SHEAFFER  
PEN SETS

ELECTRIC KITCHEN  
CLOCKS

CUTLERY SETS  
BRUSHES - CUT GLASS  
ASHTRAYS - ELECTRIC  
GUITARS

FOR THE HUNTER

GUNS GUN CASES &  
ACCESSORIES  
ALL AVAILABLE AT  
BOWRINGS

SHOP EARLY FOR  
THE BEST CHOICE

USE OUR A.P.A. CHARGE  
ACCOUNT SYSTEM

OR OUR LAYAWAY PLAN  
10% DEPOSIT WILL  
HOLD THE ITEM OF  
YOUR CHOICE TILL  
CHRISTMAS



**BOWRINGS**

# GET ABOARD THE BOWRING SPECIAL

## GROCERY DEPT.

FIVE ROSES  
FLOUR  
10 lbs 99¢

HEINZ  
KETCHUP  
20oz 47¢

HEINZ  
TOMATO SOUP  
10oz 6/99¢

HEINZ  
VEGETABLE SOUP  
10oz 6/99¢

SOFT RITE  
TOILET TISSUE  
2 ROLLS/PCK  
3 PCKS/87¢

EVERYTHING YOU  
NEED FOR YOUR  
HOLIDAY  
FRUITCAKES

BOWRINGS

BOWRINGS

**BOWRINGS**

## FRUITS & VEGETABLES

FLORIDA ORANGES  
69¢/DOZ

PARSNIPS  
39¢/2 lbs

CALIFORNIA  
CELERY  
24's 39¢

## MEAT MARKET

CHICKEN LEGS  
2 lb BOX \$1-29

BEEF SAUSAGE  
53¢/lb

WILSIL  
BACON  
83¢/lb

HYGRADE  
COLE SLAW  
16oz 49¢

PLEASE DETACH

THIS SCHEDULE IS SUBJECT TO CHANGE.

T.V. SCHEDULE

THURSDAY NOVEMBER 26

|       |       |  |
|-------|-------|--|
| 3:30  | 4:00  | Canadian School Telecast                       |
| 4:00  | 4:30  | Silents Please                                 |
| 4:30  | 5:00  | Survival-Drop in the Ocean                     |
| 5:00  | 5:30  | Mantovani -Music for every-<br>one             |
| 5:30  | 6:00  | Bobino   |
| 6:00  | 6:30  | La Boite                                       |
| 6:30  | 7:00  | Adventure Calls - Motor<br>Cycle Hare Scramble |
| 7:00  | 7:30  | Newfoundland News Digest                       |
| 7:30  | 8:00  | Nature of Things                               |
| 8:00  | 8:30  | Telescope                                      |
| 8:30  | 9:00  | Les Martins                                    |
| 9:00  | 9:30  | Camera '68                                     |
| 9:30  | 11:00 | The Name of the Game                           |
| 11:00 | 11:10 | C.B.C. News.                                   |

FRIDAY NOVEMBER 29

|       |       |   |
|-------|-------|---|
| 3:30  | 4:00  | Nfld.School Telecast                              |
| 4:00  | 4:30  | The Edge of Night                                 |
| 4:30  | 5:00  | The Weaker Sex                                    |
| 5:00  | 5:30  | Take 30   |
| 5:30  | 6:00  | Bobino  |
| 6:00  | 6:30  | La Boite  |
| 6:30  | 7:00  | Toby  |
| 7:00  | 7:30  | Where It's At                                     |
| 7:30  | 8:00  | Ma Sorciere bien Aimee                            |
| 8:00  | 8:30  | atome et Galaxies                                 |
| 8:30  | 9:00  | Get Smart   |
| 9:00  | 9:30  | Don Messer  |
| 9:30  | 10:00 | The Beverly Hillbillies<br>'The War of the Roses' |
| 10:00 | 10:30 | The Doris Day Show                                |
| 10:30 | 11:00 | The Great War                                     |
| 11:00 | 11:10 | C.B.C. News                                       |
| 11:10 |       | Late Night Theatre -<br>'ALIAS JOHN PRESTON'      |

SATURDAY NOVEMBER 30

|       |       |  |
|-------|-------|--|
| 1:30  |       | C.F.L. Football -<br>Ottawa vs Toronto   |
| 4:00  | 5:00  | C.B.C.Sports - Tennis  |
| 5:00  | 5:30  | Yogi   |
| 5:30  | 6:00  | Tour de Terre  |
| 6:00  | 6:30  | Cartera Carlos Flies to<br>Japan   |
| 6:30  | 7:00  | Bugs Bunny   |
| 7:00  | 7:30  | Ludobon -World of Bees   |
| 7:30  | 8:00  | The Tommy Hunter Show  |
| 8:00  | 10:30 | N.H.L.Hockey<br>( Detroit at Toronto )   |
| 10:30 | 11:00 | Les Couche Tard  |
| 11:00 | 11:10 | C .B.C. News   |
| 11:10 |       | Cinema - 'L'ASSASSIN<br>VIENDRA CE SOIR' avec<br>Francois Deguelt, Raymond Souplex,<br>Pierre Doris, Gilbert Gilot et Noel<br>Roquefort. |

SUNDAY DECEMBER 1

|       |       |  |
|-------|-------|--|
| 4:00  | 4:30  | Faces of India                           |
| 4:30  | 5:00  | M.Surprise Presente                      |
| 5:00  | 5:30  | Man Alive                                |
| 5:30  | 6:00  | Moby Dick                                |
| 6:00  | 7:00  | Walt Disney -<br>'EMIL DETECTIVE' part 1 |
| 7:00  | 8:00  | The Ed Sullivan Show                     |
| 8:00  | 9:00  | Voyage aux Fond des Mers                 |
| 9:00  | 10:00 | Donanza                                  |
| 10:00 |       | The Way It Is                            |

MONDAY DECEMBER 2

|       |       |                           |
|-------|-------|---------------------------|
| 3:30  | 4:00  | Nfld.Prov.School Telecast |
| 4:00  | 4:30  | The Edge of Night         |
| 4:30  | 5:00  | The Weaker Sex            |
| 5:00  | 5:30  | Take 30                   |
| 5:30  | 6:00  | Bobino                    |
| 6:00  | 6:30  | La Boite                  |
| 6:30  | 7:00  | Forest Rangers            |
| 7:00  | 7:30  | Where It's At             |
| 7:30  | 8:00  | Front Page Challenge      |
| 8:00  | 8:30  | A la Seconde              |
| 8:30  | 9:00  | Le Paradis Terrestre      |
| 9:00  | 10:00 | Show of the Week          |
| 10:00 | 11:00 | The Carol Burnett Show    |
| 11:00 | 11:10 | C.B.C. News.              |

TUESDAY DECEMBER 3

|       |       |                                |
|-------|-------|--------------------------------|
| 3:30  | 4:00  | Canadian School Telecast       |
| 4:00  | 4:30  | The Edge of Night              |
| 4:30  | 5:00  | The Weaker Sex                 |
| 5:00  | 5:30  | Take 30                        |
| 5:30  | 6:00  | Bobino                         |
| 6:00  | 6:30  | La Boite                       |
| 6:30  | 7:00  | Swing Around                   |
| 7:00  | 7:30  | Abbott and Costello            |
| 7:30  | 8:30  | Red Skelton                    |
| 8:30  | 9:00  | Moi et L'autre                 |
| 9:00  | 9:30  | Rue des Pignons                |
| 9:30  | 10:30 | C.B.C.Drama - Quentin Durgens. |
| 10:30 | 11:00 | On Safari We Caught a Python.  |
| 11:00 | 11:10 | C.B.C. News.                   |

WEDNESDAY DECEMBER 4

|       |       |  |
|-------|-------|--|
| 3:30  | 4:00  | Nfld.Prov.School Telecast                      |
| 4:00  | 4:30  | The Edge of Night                              |
| 4:30  | 5:00  | Best of the Post - The<br>Baron Loved His Wife |
| 5:00  | 5:30  | Take 30  |
| 5:30  | 6:00  | Bobino   |
| 6:00  | 6:30  | La Boite                                       |
| 6:30  | 7:00  | Raak and Senghendyddd.                         |
| 7:00  | 8:00  | Zoom   |
| 8:00  | 9:00  | Mission Impossible                             |
| 9:00  | 9:30  | The Public Eye                                 |
| 9:30  | 10:30 | The Tormentors                                 |
| 10:30 | 11:00 | St. Leonard Crisis                             |
| 11:00 | 11:10 | C.B.C. News.                                   |

WITH THE COMPLIMENTS  
OF  
YOUR FRIENDLY

AVEC LES COMPLIMENTS  
DE  
VOTRE AMICAL MAGISIN

DOMINION  
STORES



DOMINION  
STORES

WABUSH.....282-6883

LABRADOR CITY....944-5230

SPECIALS CHAQUE SEMAINE DU MERCREDI AU SAMEDI/SPECIALS EVERY WEEK FROM WED. THRO. SAT.

# L.P. RECORDS

BUY 1 LP RECORD AT REG. PRICE  
OF \$4-49 & UP. THEN CHOOSE  
ANY ONE OF THE FOLLOWING  
THREE RECORDS ABSOLUTELY

FREE!! — FREE!!

EACH RECORD FEATURES  $\frac{6}{10}$  DIFFERENT  
ARTISTS

① MOST POPULAR STEREO

ED AMES — EDDY ARNOLD — THE BRASS  
RING — LANA CANTRELL — FLOYD CRAMER  
VIC DAMONE — JOHN GARY — AL HIRT  
HUGO MONTENEGRO

② CONCERT STEREO MONTSERRAT

CABALLE — MORTON GOULD & CHICAGO  
SYMPHONY — SEIJI OZAWA & TORONTO SYMPH.  
GEORGE PRETRE & NEW PHILHARMONIA —  
LEONTYNE PRICE — CARL WEINRICH

③ THE GROUPOUAKE THE YOUNG-  
-BLOODS — THE STATUS CYMBAL — LOADING  
ZONE — AUTOSALVAGE — STONE COUNTRY  
JOYFUL NOISE — GROUP THERAPY —  
THE FAMILY TREE

ALSO RECORDS REG \$2-50 SPEC \$1-99  
CHRISTMAS RECORDS \$1-99 UP

BIG DRAW — XMAS EVE — PUT YOUR  
NAME & PHONE NO. ON ANY RECEIPT FROM  
OUR TOYLAND ONLY. CASHIER WILL SIGN  
RECEIPT & YOU DROP IT IN THE BOX  
PROVIDED NEAR TOYLAND. ENTER OFTEN, YOU  
MAY WIN A LARGE TEDDY BEAR

BOWTIES

SANTA  
CLAUS  
PARADE



SANTA WILL BE  
COMING TO THE  
SHOPPING CENTRE  
PARKING LOT AT -  
10 A.M. ON

SATURDAY DEC. 7<sup>TH</sup>.

ALL CHILDREN OF LABRADOR CITY &  
WABUSH ARE INVITED TO COME & SEE  
HIM & JOIN THE PARADE.

FREE CANDY!!!

SPONSORED BY THE  
STORES IN  
LABRADOR  
CITY.



EFFECTIVE NOV. 25<sup>TH</sup>.  
NEW STORE HOURS.

MON. 1pm - 9pm

TUES. - FRI. 10am - 9pm

SAT. 10am - 6pm

**BOW RINGS**



HEY!!

KIDS!

SANTA  
CLAUS



WILL PAY US A VISIT  
ON SATURDAY NOV. 30<sup>TH</sup>

COME ALONG & SEE HIM.

TALK TO HIM.

HAVE YOUR PHOTO  
TAKEN WITH HIM.



|| COLOUR PHOTOS ||  
\$1-00

|| B & W PHOTOS ||  
65¢

|| 2 PM — 6 PM ||

FREE CANDIES!!

SEND YOUR  
LETTERS ON SAT.  
PUT THEM IN  
THE BOX IN OUR  
STORE

*Myra's*  
WABUSH  
PLAZA

LABRADOR CITY YOUTH ASSOCIATION

Nominations of candidates are now being accepted for the yearly election of the Labrador City Youth Association executive.

If you wish to nominate someone, please fill out the form below.

Nominations will not be accepted after 5:00 pm on Thursday, December 5, 1968. Mail yours now to L.C.Y.A. P.O.Box 1837 Labrador City - give to Bern Donnelly at Handy Andy or Bob Greene, 753 Stirling Crescent.

----- Cut along this line

LABRADOR CITY YOUTH ASSOCIATION  
NOMINATION BALLOT

POSITION

NAME

VICE PRESIDENT

\_\_\_\_\_

TREASURER

\_\_\_\_\_

RECORDING SECRETARY

\_\_\_\_\_

ASSOCIATE MEMBER (1)

\_\_\_\_\_

" " (2)

\_\_\_\_\_

" " (3)

\_\_\_\_\_

" " (4)

\_\_\_\_\_

" " (5)

\_\_\_\_\_

Each nomination ballot must have three supporters.

SIGN  
HERE

- 1. ....
- 2. ....
- 3. ....
- 4. ....

DANCING AT THE

SIR WILFRED

GRENFELL HOTEL

SAT. NOV. 30<sup>TH</sup> 9PM — 12-30AM

THIS  
WEEK

THE

RISIN' SUNS

TO BE SURE OF A GREAT NIGHTS ENTERTAINMENT RESERVE YOUR TICKETS NOW FOR NEW YEARS' EVE AT THE SIR WILFRED GRENFELL HOTEL

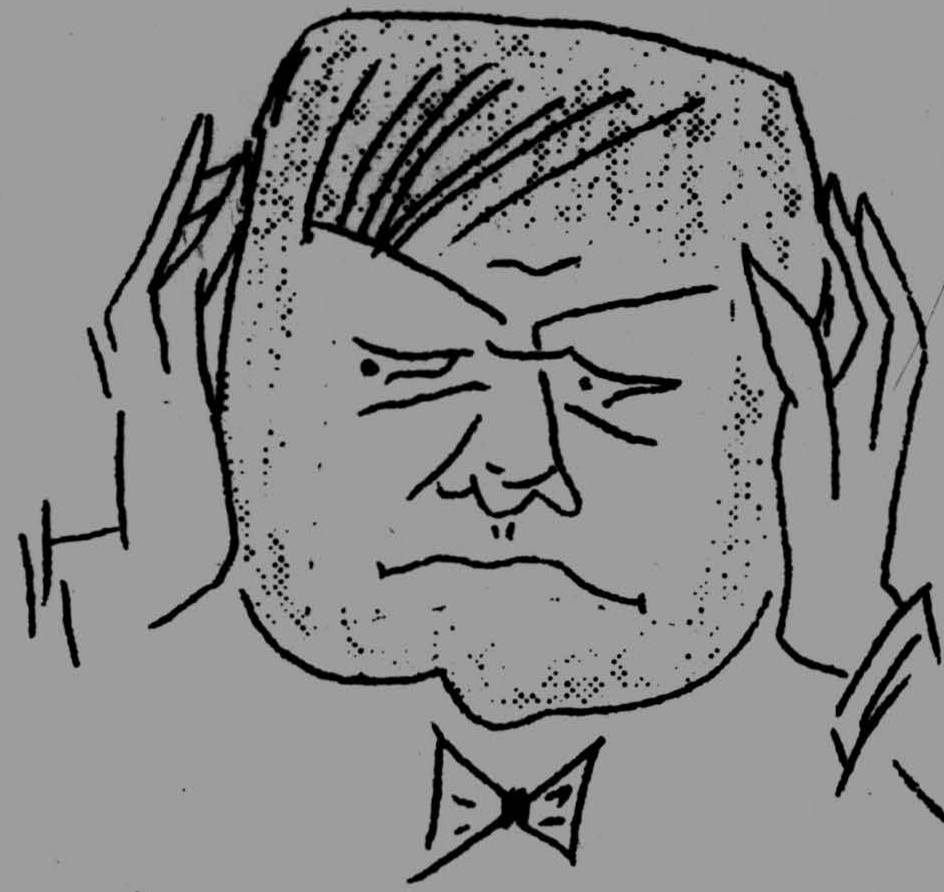

DON'T KNOW  
WHAT TO BUY  
HER EH?

MIGHT WE  
SUGGEST:—

LADIES SWEATERS  
ASS T D STYLES &  
COLOURS \$4-99 — 10-99

FUR & FUR TRIMMED  
COATS  
\$29-95 — 159-00

LADIES "DAY OF THE  
WEEK" BRIEFS  
GIFT BOX — 7 PRS  
\$3-99

HALF SLIP & PANTY  
SET  
GIFT BOXED \$3-99

"TOASTEES" AUTO-ELECT.  
FRY PAN. GUARANTEED  
\$11-88

LADIES ELECT. RAZORS  
FOR BEAUTIFUL ARMS  
& LEGS. \$13-95 — 22-95



LADIES  
"EDAL" 2-PIECE  
LUGGAGE SET  
\$35-00

COME IN & SEE OUR  
GREAT SELECTION OF  
LADIES DUSTERS ON  
DISPLAY AT THE FRONT  
OF THE STORE  
\$5-99 — 14-99

NEW ASS'TM'T OF  
LADIES WALLETS &  
BILLFOLDS  
\$1-50 — 5-99

VISIT OUR RED CARPET  
AREA FOR QUALITY  
GOODS AT LOW PRICES  
FINE SELECTION OF  
LADIES LINGERIE &  
CLOTHES

OPEN

9am — 9pm

MON-FRI

SAT 9am — 6pm

**WOODLAVERTT'S**

**THE ASHUANIPI SOCIAL CLUB LTD.**

**(Incorporated - 1961)**

**CORDIALLY INVITES MEMBERS TO ATTEND THE "OFFICIAL OPENING" OF THE NEWLY  
RENOVATED AND ENLARGED ASHUANIPI, ON FRIDAY NOVEMBER 29TH, AT 8:00 P.M.**

**OPENING WEEK WILL BE FROM NOVEMBER 29TH TO DECEMBER 5TH  
INCLUSIVE. DURING THIS PERIOD, TWO HOUR SPECIALS WILL BE THE ORDER OF  
THE DAY, (SUNDAY EXCEPTED):**

**FROM: 5 to 7:00 p.m. in "La Village" (Cocktail Lounge)**

**FROM: 4:30 to 6:30 p.m. in "The Snake Pit" (Men's Tavern)**

**FROM: 9:00 p.m. each evening in the Ballroom, live  
entertainment from Montreal, "The Sweet Somethings",  
an all female group.**

**THE NORMAL COVER CHARGE WILL NOT APPLY ON FRIDAY, BUT  
WEEKEND DRESS REGULATIONS WILL BE IN EFFECT.**

**PLAN NOW TO VISIT "YOUR CLUB"**

**(LABRADOR'S MOST COMPLETE SOCIAL CLUB)**

# SALE - - VENTE

DU NOV. 27<sup>th</sup> AU NOV. 30<sup>th</sup>

## THIS WEEK'S SPECIALS

DRESS SUITS

HABITS-TOILETTE

REG. : \$ ~~120.00~~

REG. : \$ ~~120.00~~

SPECIAL \$ 95.00.

SPECIAL \$ 95.00

+ YOU GET FREE:

+ GRATUITS

CUFFLINKS : \$ 10.00

BOUTONS-MANCHETTES

\$ 10.00

SHIRT : \$ 5.50

CHEMISE \$ 5.50

SOCKS : \$ 1.50

BAS \$ 1.50

TIE : \$ 2.50

CRAVATE \$ 2.50

ALTERATIONS \$ 5.00

ALTERATIONS \$ 5.00

DRESS PANTS

PANTALONS-TOILETTE

{ 10% OFF }

WINTER JACKETS

(LTD QTY)

JACKETS - HIVER

(QTE LITÉE)

{ 10% OFF }

TEL.: 944-2270

**RAYMOND BOUCHARD**

*Men's Wear*