

CAROL

NEWS

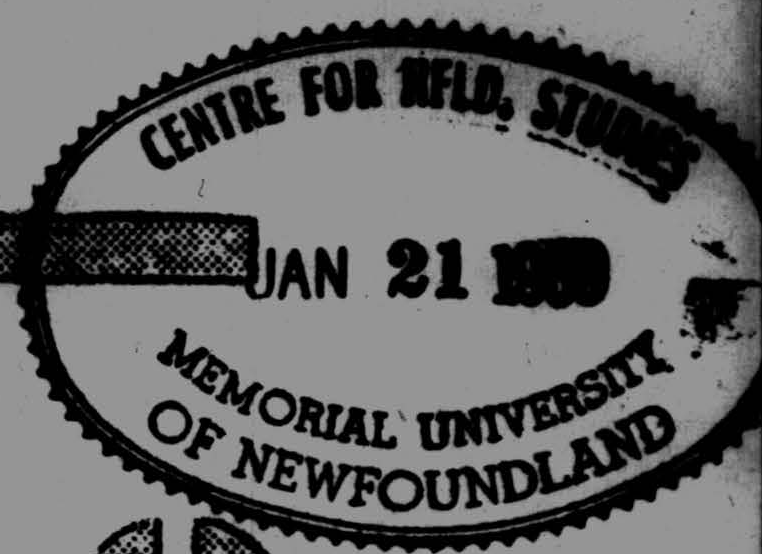

VOLUME 4

ISSUE 11

P.O. BOX 1813

LABRADOR CITY JAN. 16, 1969

AUTHORIZED AS SECOND CLASS MAIL BY THE POST OFFICE DEPARTMENT IN OTTAWA
AND FOR PAYMENT OF POSTAGE IN CASH

EDITOR. MRS. A. SUMNER

TELEPHONE 944-3334

"THE RESTLESS ONES"

FEB. 2ND & 3RD

Plans for showing "THE RESTLESS ONES", the remarkable film produced for Evangelist Billy Graham, are well under way in our area. Reports just in from St. John's demonstrate that this really is a film with a difference! Some of these statements, given last September at the preview showing at the Paramount Theatre, are:

"AS YOUNG PARENTS THE FILM CREATES A SUDDEN AND DRAMATIC AWARENESS OF OUR RESPONSIBILITY TO OUR CHILDREN AND EACH OTHER". - Dave and Daphne Maunder, CJON, St. John's. -

"SHOULD BE SHOWN TO EVERY PARENT AND TEACHER IN NEWFOUNDLAND". - Fred Williams, Royal Canadian Legion. -

"A RARE FILM, WHICH PORTRAYS PERTINENT PROBLEMS OF PARENTS AND YOUTH ALIKE. UNLIKE MOST, THIS FILM OFFERS THE SOLUTION". - Sister Maureen O'Keef, Holy Heart of Mary High School. -

On the local scene, "THE RESTLESS ONES" Committee now includes Bruce Brown (treasurer), Eldon Swyers (publicity), Lloyd Murchey (tickets), Reg. Parsons (Prayer), along with Capt. Harold Rideout and Blake Walker. Mrs. Capt. Wilfred Hammond is leading the seminars at the preparation classes now in session.

Advance ticket sales begin this weekend in a number of community groups, as well as with the following local merchants..... City Drugs and the Northern News in Labrador City, Northern Drugs in Wabush. The 20 minute Newsreel previewing the film already has been booked in the two towns, and is still available on a first come first serve basis.

This coming week there are two more sessions of the "Christian Life And Witness Course". They are scheduled for Monday, January 20 and Wednesday, January 22 at 8:00 pm. in the Salvation Army Citadel.

There is still time for more to join this exciting course.

TICKETS GO ON SALE at the beginning of next week for the following places:

SUNDAY FEBRUARY 2.....WABUSH RECREATION CENTRE..... 2:00 pm and 8:30 pm.
MONDAY FEBRUARY 3.....ROYAL THEATRE, LABRADOR CITY.. 6:30 pm and 9:00 pm.

Adult Tickets at all showing are \$1.00
Student Tickets are \$0.50 for Sunday afternoon and Monday at 6:30 pm.

Rev. Blake Walker.

**LABRADOR CITY RECREATION DEPARTMENT
MINOR HOCKEY**

MOSQUITOES

Saturday, January 18 10:00 am Blues vs North Stars. Flyers vs Penguins
Seals Practice
11:00 am PeeWee All Stars Practice
Wednesday, January 22 4:45 pm North Stars, Flyers, Seals Practice.

PEEWEEES

Saturday, January 18 8:00 am Kings vs Maple Leafs
9:00 am Bruins vs Canadians
Tuesday, January 21 4:45 pm Kings vs Red Wings
4:45 pm Canadians - Practice
5:45 pm Red Wings, Bruins - Practice.

BANTAMS

Saturday, January 18 12:00 noon Tigers vs Braves
Sunday, January 19 5:30 pm Huskies vs Royals

PRACTICES
MONDAYS: BRAVES 4:45 pm
ROYALS 5:45 pm
THURSDAYS: PEE WEE ALL STAR 4:45 pm
FRIDAYS: HUSKIES 4:45 pm

MIDGET & JUVENILES

Sunday, January 19 4:30 pm Royals vs Braves

PRACTICES
WEDNESDAYS: CAROL CLEANERS 5:45 pm
THURSDAYS: CANADIAN TIRE 5:45 pm
FRIDAYS: WABUSH 5:45 pm.

MOSQUITOES

	Goals	Assts.	TOP SCORERS		Won	Lost	Tie	Pts.
			Pts.	Team				
KEN SHERREN (S)	12	5	17	FLYERS	4	1	2	10
DES HICKS (P)	13	0	13	SEALS	4	3	2	10
TONY WILLIAMS (F)	9	1	10	NORTH STARS	4	3	1	9
STUART MARTIN (S)	8	2	10	PENGUINS	2	3	2	6
PETER COLLINS (NS)	7	1	8	BLUES	1	5	2	4
RODNEY RENDELL (NS)	6	1	7					

PEEWEE

KEN ROGERS (B)	17	3	20	BRUINS	7	2	1	15
JIM HOSKINS (RW)	10	7	17	MAPLE LEAFS	6	3	2	14
JEROME TOBIN (C)	8	8	16	RED WINGS	5	3	3	13
GARY JENKINS (C)	9	4	13	CANADIANS	5	3	2	12
EUGENE BYRNE (MC)	2	6	8	KINGS	0	10	0	0
WALLY REILLY (C)	6	2	8					
ERIC LAKE (C)	2	4	6					

BANTAM

JOHN BULLEN	14	3	17	HUSKIES	5	2	2	12
BILL LAKE	8	4	12	ROYALS	3	2	4	10
JOE BOULET	6	5	11	BRAVES	3	4	2	8
TOM COSTIGAN	7	4	11	TIGERS	2	5	2	6
LESLIE GOSSE	6	4	10					
BOB PETTERSON	7	1	8					

MIDGET & JUVENILE

GARRY MUNN (H)	13	2	15	ROYALS	4	2	1	9
ROD ST. GEORGE (R)	8	5	13	HUSKIES	3	2	1	7
JOHN MURPHY (B)	6	3	9	BRAVES	1	4	0	2
PAUL MARTIN (H)	5	4	9					
DON BATSON (R)	4	3	7					
PETER BELLIVEAU (R)	4	2	6					
BILL TODD (B)	4	2	6					

URGENTLY REQUIRED



COUNSELLORS TO WORK WITH THE 2ND
CAROL BOY SCOUT TROOP. SCOUTING
EXPERIENCE NOT NECESSARY. A SINCERE
INTEREST IN BOYS IS ALL YOU NEED
CONTACT BILL SOPER 944-2060

/// SPORTS REPORT ///

In "B" action on Monday night, Wabush defeated the Royals 4 to 3.

Gerry Hunt was the hero for Wabush when he scored the winning goal with 2½ mins. remaining in the game. Other scorers for Wabush were: Hackett, White and Farrell.

For the Royals it was Mason, Doyle and Gover with a goal each.

The next "B" league action will be on Friday night at 7:00 pm. with Wabush going against the Indians.

"A" league action on Tuesday night saw the Royals squeeze by the Braves 7 - 5, with two goals by Rollie Belliveau in the last five minutes of the game. Also scoring for the Royals were John Guill, Willie McPhee, Gary Pritchett and O'Brien with one goal each.

For the Braves, Darry Cloutier, Orv Matthews, Jim Mullett, Billy Kelly and Sledge Seward scored one goal each.

The next "A" league game will take place on Thursday night at 8:00 pm. when the Wabush Huskies take on the Braves.

.....
BASIC RULES FOR THE CARE OF PETS

PETS
CORNER

BY

JEAN FARR

1. When you are buying your pet make sure it is alert, lively, and apparently free of disease. It should not be so young that it still depends upon its mother for feeding.
2. When you bring your pet home be sure to keep it separate from other animals of the same sort until you are absolutely sure that it is healthy and free from parasites. Some conditions may not show up for a few days but could still be caught by other animals.
3. House your pets in clean, bright and room quarters.
4. Make sure your pets can get plenty of exercise, otherwise they may become fat, unhealthy, lazy, and bad-tempered.
5. Nearly all animals require a variety of foods to keep them healthy and happy. Do not rely entirely on canned foods but consult a guide book or an expert on the particular type of creature with regard to care and feeding.
6. Do not overfeed or underfeed animals, otherwise they will catch diseases more easily just like human beings.
7. If your pet becomes sick consult someone who knows what to do for it, such as a veterinarian, an expert, or your S.P.C.A. which will put you in touch with the right person. Never attempt to treat a pet yourself without being 100% sure that you are doing the right thing. For instance, only one or two types of pesticides are suitable for use on pets which have fleas and lice - other types may do permanent damage or even kill your animal.
8. Never carry or handle pets without supporting the whole body. Do not pick up rabbits by the ears. Never pick up cats by the scruff of the neck, never pick up four legged animals by the front paws only and of course never pick up any animal by the tail.
9. Remember that your pet is a living, feeling creature, not a toy. It should be given the same respect you would give a child.

The S.P.C.A. hopes that you and your pets obtain full enjoyment from each other and would be glad of any support whether it be verbal, physical, or financial.

FOR FURTHER INFORMATION PLEASE CALL MRS. JEAN FARR - 944/5101.
.....

IN SYMPATHY

MAY WE EXTEND OUR VERY DEEPEST SYMPATHY
TO MR & MRS DAVID EDWARDS
ON THE SAD LOSS ON JANUARY 11, 1969
OF THEIR NEWBORN SON, EDWIN.

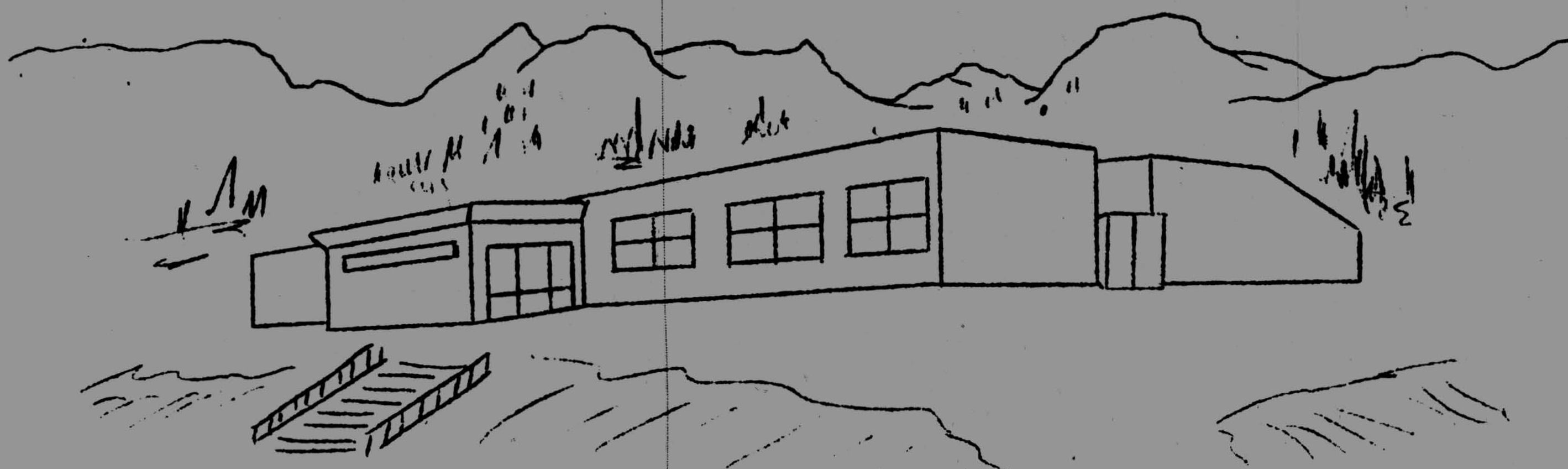

LABRADOR CITY ARENA

ARENA SCHEDULE

THURSDAY JANUARY 16	LADIES & TOTS	10:00 am	to	11:30 am
	SCHOOL SKATING	2:30 pm	to	4:30 pm
	MINOR HOCKEY	4:45 pm	to	6:45 pm
	"A" LEAGUE HOCKEY			
	DRAVES vs HUSKIES	8:00 pm		
	WABUSH IND. LEAGUE	10:30 pm		
FRIDAY JANUARY 17	CASUAL RENTALS	8:00 am	to	2:00 pm
	SCHOOL SKATING	3:00 pm	to	4:00 pm
	MINOR HOCKEY	4:45 pm	to	6:45 pm
	"B" LEAGUE HOCKEY			
	WABUSH vs INDIANS	7:00 pm		
	WABUSH IND. LEAGUE	10:30 pm		
SATURDAY JANUARY 18	CASUAL RENTALS	12:00		
	MINOR HOCKEY	8:00 am	to	1:00 pm
	JNR. FIGURE SKATING	1:00 pm	to	2:00 pm
	PUBLIC SKATING	2:00 pm	to	4:00 pm
	FIGURE SKATING	4:30 pm	to	6:30 pm
	WABUSH "A" LEAGUE	7:00 pm	to	8:00 pm
SUNDAY JANUARY 19	PUBLIC SKATING	8:30 pm	to	10:30 pm
	CASUAL RENTALS	11:00 pm		
	CASUAL RENTALS	8:00 am	to	10:30 am
	WABUSH "B" PRACTICE	10:45 am	to	11:45 am
	ROYALS "B" PRACTICE	12:00 noon	to	1:30 pm
	PUBLIC SKATING	2:00 pm	to	4:00 pm
MONDAY JANUARY 20	MINOR HOCKEY	4:30 pm	to	7:00 pm
	HUSKIES vs ROYALS	8:00 pm		
	CASUAL RENTALS	8:00 am	to	2:00 pm
	SCHOOL SKATING	2:30 pm	to	4:30 pm
	MINOR HOCKEY	4:45 pm	to	6:45 pm
	"B" HOCKEY			
TUESDAY JANUARY 21	INDIANS vs ROYALS	7:00 pm		
	PUBLIC SKATING	8:30 pm		
	CASUAL RENTALS	11:00 pm		
	LADIES & TOTS	10:00 am	to	11:30 pm
	SCHOOL SKATING	2:30 am	to	3:30 pm
	FIGURE SKATING	4:00 pm	to	5:00 pm
WEDNESDAY JANUARY 22	MINOR HOCKEY	5:00 pm	to	6:45 pm
	"A" HOCKEY			
	ROYALS vs HUSKIES	8:00 pm		
	WABUSH IND. LEAGUE	10:30 pm		
	CASUAL RENTALS	12:00		
	SCHOOL SKATING	3:30 pm	to	4:30 pm
MINOR HOCKEY	4:45 pm	to	6:45 pm	
ROYALS "A" PRACTICE	7:00 pm	to	8:00 pm	
PUBLIC SKATING	8:30 pm	to	10:30 pm	

PHONE: 944 - 5277
944 - 5272

"A" LEAGUE GAMES
ADMISSION: ADULTS 50¢
CHILDREN 25¢



CANADA MANPOWER CENTRE

MANPOWER REVIEW

GENERAL INFORMATION.

The Manpower Mobility Program was introduced to Canada by Parliament on April 1, 1967. It was created to relocate unemployed workers unable to obtain employment, to areas where employment is available.

Since 1967 our Wabush Office has been very heavily involved in this program that has assisted well over 1200 workers and their families to settle in the Wabush - Labrador City area. We are a Mobility Receiving Office in that we process the applications of workers who have been authorized to move by Canada Manpower Centres in the four Maritime Provinces, Quebec and Ontario. Reasons for the large amount of Mobility traffic to the area are the permanent jobs offered by the mines and the availability of family accomodation, which, although hard to obtain, are necessary for complete relocation. Other permanent jobs in the area with suitable criteria for a Mobility Grant.

In trying to explain the Manpower Mobility Program on a general basis, I must ask you to first consider two negative points:

(1) Do not try to derermine the eligibility of a Mobility Grant by comparing notes with someone who has received. one. Mobility Grants differ as individual cases differ.

(2) Only under rare conditions, study and review can a worker receive a Mobility Grant after he has moved to this area. A worker, already in the area, who has moved to Wabush or Labrador City on his own, has not been previously authorized by a Canada Manpower Centre, is not elegeble.

The Manpower Mobility Program was not created to pay every persons costs of moving to improve his prospects of employment. It is designed to help people who don't have jobs, and who can't get jobs without moving, but who can't move unless they receive financial assistance.

CRITERIA

In order to qualify for a Mobility Grant, an unemployed worker has to be laid off indefinitely from his last job in his original area with no prospects of finding other suitable employment in that locality. In other words, a worker who leaves a job voluntarily in order to find other employment, cannot qualify for a Mobility Grant. As I stated earlier, the program was designed to relocate the unemployed worker.

It is also important to note that grants cannot be made to people who move to a job in this area and then apply to our local Canada Manpower Center for money. Although many people come to us and explain that they knew nothing of the Mobility Program before they moved we are still unable to assist them under the present set of regulations. There is a very good reason for if this were done, we would relinquish effective control of our expenditures and the examination of the circumstances that surrounded a man's departure from his previous job.

In order to control our program a worker has to be authorized to move under the Manpower Mobility Program by a Canada Manpower Center serving his original area. In other words, before moving a worker must make his application for a grant and have it approved by his original Canada Manpower Center before he can receive the benefits at his destination.

Next week I would like to continue to describe various aspects of the Mobility Program. If you have any further questions regarding this article or you wish further information on our program, please feel free to phone or drop into our office at any time during the week.

(CLIENTS AVAILABLE FOR EMPLOYMENT CONTINUED ON FOLLOWING PAGE)

INSURANCE

THE MALL - SHOPPING CENTRE
LABRADOR CITY

MANAGER
MRS. VIRGINIA CAVERLY

TEL. 944 - 5388

C O N T A C T

BOWRINGS INSURANCE

FIRE AUTO MARINE MISC

A DIVISION OF BOWRING BROS. LTD.

Continued from previous page.

CLIENTS AVAILABLE FOR IMMEDIATE EMPLOYMENT

This week our office has 63 people who would accept employment immediately. We have 38 women and 25 men of various ages and classifications.

We have only been able to successfully refer four people to local jobs this week. We expect that the month of January will bring few job openings in the Wabush, Labrador City area. However, we hope Employers with job openings will not hesitate to call if they have a job vacancy.

FEMALE CLIENTS

Our availability of women of all ages for clerical positions has not changed. We have good Secretaries, Steno's, Clerk Typists, Clerks and Receptionists available for immediate employment. We also have girls interested in working as cashiers, Salesladies and Laundry Workers.

MALE CLIENTS

We have six men this week who are over 24 years of age. Our most exceptional client this week is:

COOK - Middle aged man, single with considerable experience. He was a First Cook for six years in his last job and was laid off because of a cut-back in staff. Bilingual.

We also still have available a:

MACHINIST - (Machine Shop) Journeyman fully qualified with 9 years experience Specialized in gear cutting and turning.

PLUMBER APPRENTICE - Married man with four years as a plumbers helper. 2 years were spent supervising up to ten men. Blueprint experience (This client is presently not registered with the Department of Labour).

LABOURERS, STOCK CLERKS, ETC. - Many young men are presently in the area looking for full or part time employment in any type of labour work.

JOB OPENINGS:

HOUSEKEEPERS & DOMESTICS - There are two openings in the area for women who are interested on looking after children and doing light housework on a permanent basis. Clients have the option of living in or out.

CARPENTER - Needed for one weeks work with a local construction firm. Must supply own tools. Experienced finish carpenter required.

FOR FURTHER INFORMATION PLEASE CALL 282 - 6932

NEWFOUNDLANDERS HONOURED

Two Newfoundlanders, the Handicapped Man and Woman of the Year for 1968, have been honoured for their triumph over adversity by receiving the Mr. & Mrs. Pippy Awards. The winners this year were Mrs. Geraldine Rubin, a leg amputee working with the Dept. of Health and Mr. Herbert Phelan who works as a bricklayer. Both are residents of St. John's. Mr. Phelan has had a complete removal of the larynx.

The awards were presented by Lady Taylor at a special meeting of the Newfoundland Rehabilitation Council held in the Fort William Room, Hotel Newfoundland on Jan. 7.

These awards are given annually not only to recognize the remarkable achievements of certain disabled persons but also for the possibly more important purpose of stimulating and encouraging those who are still in the process of rehabilitation.

The Awards were instituted in 1961 and consist of \$500.00 each donated by Mr. C.A. Pippy, Past President of the Newfoundland Rehabilitation Council, and an inscribed plaque donated by the Council.

FOR SALES & SERVICE

CALL YOUR

944 -
- 2215

← **ELECTROLUX** →

944 -
- 2215

REPRESENTATIVE

GOT ANY OF THESE AROUND?



WE WOULD
LIKE TO HELP
PAY FOR
THEIR
UNIVERSITY
EDUCATION

* FOR FURTHER INFORMATION *
* WRITE: *
* UNIVERSITY SCHOLARSHIPS *
* OF CANADA *
* GEN. DELIVERY, LABRADOR CITY. *
* OR BOX 1813, LABRADOR CITY. *

IF YOUR CHILD IS 10 YEARS OF AGE OR UNDER, AND YOU SAVE UP FOR THE FIRST YEAR OF UNIVERSITY, WE WILL PROVIDE CASH SCHOLARSHIPS FOR THE NEXT THREE YEARS. THE UNIVERSITY SCHOLARSHIPS OF CANADA PROGRAM IS AS SIMPLE AS THAT. YOUR CHILD DOES NOT HAVE TO BE NEEDY, BRILLIANT OR ATHLETIC TO RECEIVE THESE CASH SCHOLARSHIP BENEFITS. THIS IS NOT A COSTLY LOAN, INSURANCE POLICY, MUTUAL FUND OR STOCK INVESTMENT. IT IS A CASH SCHOLARSHIP PROGRAM FOR YOUR CHILD'S UNIVERSITY EDUCATION. SO IF YOU WOULD LIKE A FUTURE DOCTOR, TEACHER, LAWYER OR ENGINEER AROUND.

SEE ABOUT UNIVERSITY SCHOLARSHIPS OF CANADA NOW!

CAROL LAUNDRY & DRYCLEANERS

DRYCLEANING IS OUR
SPECIALTY !!

IF YOU HAVE SOME
CLOTHES THAT
NEED SPRUCING
UP



DONT DELAY!!

FAST EFFICIENT
SERVICE

QUALITY
WORKMANSHIP

BRING THEM TO US
OR CALL 944 2226
FOR PICK UP &
DELIVERY

PERSONAL ADS

FOR SALE:

PLEASE RING:

Brownie uniform size 8 in very good condition
Picture frames of all sizes - never used

944 - 3309

Stereo record player and radio combination with
2 speakers.

944 - 5143

Blender Osterizer (\$35) G.E. Steam Iron (\$12)
G.E. 9'x5' c.ft. refrigerator and Kelvinator
stove (\$250) 'Brother' Deluxe typewriter (\$75)
Kitchen utensils and Crockery (\$35)
1968 Encyclopedia Britannica (\$300)
Samsonite luggage (\$35) Pressure cooker, 3½ quart (\$12)
Zeiss 'Ikon' camera - automatic, D.C. single lense
reflector, electric flashgun. (\$240)

ALL ITEMS ONLY A FEW MONTHS OLD

944 - 5778 or 125, Marconi

One set of drapes 150"x84" (\$30)

944 - 5586

House trailer for sale (No. 429)

944 - 5203

WANTED TO BUY:

A bedroom set or double bed and dresser
Small chrome set

282 - 3155

S. O. S.

WILL THE LADY WHO PHONED KILBY BELLIVEAU REGARDING
A PAIR OF BLACK SHOES LEFT AT THE ASHUANIPI CLUB,
PLEASE CALL 944 - 5872
YOUR ADDRESS HAS BEEN MISLAID.

SERVICES:

Will look after pre-school children whilst mother works

944 - 5143

BALLET SCHOOL NOTICE

OWING TO FAMILY SICKNESS, MRS GRACE AMBLER,
THE BALLET TEACHER WILL BE OUT OF THE AREA
FOR THREE WEEKS. SHE WILL RETURN ON THURSDAY,
FEBRUARY 6.

- SIMPLE RECIPES TO CUT OUT AND KEEP -

OLD IRISH TEA LOAF

1½ lbs mixed dried fruit
½ lb moist brown sugar
½ - ¾ pint strong cold tea
2 eggs
1 lb. self-raising flour

Mix fruit and sugar with the tea and
leave overnight. Beat in eggs and
stir in flour. Turn into 2 greased
and floured 1½lb. loaf tins and bake
for 2-2½ hours at 300°. until firm
in the centre.

HOUSEHOLD MOVERS 944-2481

FREE ESTIMATES
EFFICIENT SERVICE

& SHIPPERS LTD

||| DON BENSON-2481 |||

PLEASE DETACH

T. V. SCHEDULE

MONDAY THROUGH FRIDAY

4:00	4:30	The Edge of Night
4:30	5:00	The Weaker? Sex
5:00	5:30	Take 30
5:30	6:00	Bobino
6:00	6:30	La Boite

THURSDAY JANUARY 16

3:30	4:00	Canadian School Telecast
6:30	7:00	Top Trans-world Team
7:00	7:30	Newfoundland News Digest
7:30	8:00	The Nature of Things
8:00	8:30	Telescope
8:30	9:00	Les Martins
9:00	9:30	Canada '69
9:30	11:00	The Name of the Game
11:00	11:10	C.B.C. News

FRIDAY JANUARY 17

3:30	4:00	Newfoundland School Telecast
6:30	7:00	Toby
7:00	7:30	Where It's At !
7:30	8:00	Ma Sorciere bien Aimee
8:00	8:30	Atome et Galaxies
8:30	9:00	Get Smart
9:00	9:30	Don Messer
9:30	10:00	The Beverley Hillbillies
10:00	10:30	The Doris Day Show
10:30	11:00	The Great War
11:00	11:10	C.B.C. News
11:10		Late Night Theatre - 'ALEXANDER THE GREAT'

SATURDAY JANUARY 18

4:00	5:00	C.B.C. Sports - Tennis
5:00	5:30	Yogi
5:30	6:00	Tour de Terre
6:00	6:30	Gentle Ben
6:30	7:00	Bugs Bunny
7:00	7:30	A Place to Go
7:30	8:00	Tommy Hunter Show
8:00	10:30	N.H.L. Los Angeles at Toronto
10:30	11:00	Les Couche Tard
11:00	11:10	C.B.C. News
12:10		Cinema - 'LES BONS MEURENT JEUNES'

SUNDAY JANUARY 19

4:00	4:30	Green Acres
4:30	5:00	M. Surprise Presente
5:00	5:30	Man Alive
5:30	6:00	The Corsairs
6:00	7:00	Walt Disney 'HORSE OF THE WEST'
7:00	8:00	The Ed Sullivan Show
8:00	9:00	Voyage aux Fond des Mers
9:00	10:00	Canadian Physical Fitness Test.
10:00	11:00	The Way It Is

MONDAY JANUARY 20

3:30	4:00	Newfoundland School Telecast
6:30	7:00	Forest Rangers
7:00	7:30	Where It's At !
7:30	8:00	Front Page Challenge
8:00	8:30	A la Seconde
8:30	9:00	Le Paradis Terrestre
9:00	10:00	Show of the Week
10:00	11:00	The Carol Burnett Show
11:00	11:10	C.B.C. News

TUESDAY JANUARY 21

3:30	4:00	Canadian School Telecast
6:30	7:00	Swing-a-round
7:00	7:30	Abbott and Costello
7:30	8:30	The Red Skelton Hour
8:30	9:00	Moi et L'autre
9:00	9:30	Rue de Pignons
9:30	10:30	C.B.C. Drama 'QUENTIN DURGENS'
10:30	11:00	Twenty Million Questions
11:00	11:10	C.B.C. News

WEDNESDAY JANUARY 22

3:30	4:00	Newfoundland School Telecast
6:30	7:00	A Place of Your Own
7:00	8:00	Zoom
8:00	9:00	Mission Impossible
9:00	10:00	Bob Hope Special
10:00	11:00	Public Eye Special
11:00	11:10	C.B.C. News

THIS SCHEDULE IS SUBJECT TO CHANGE

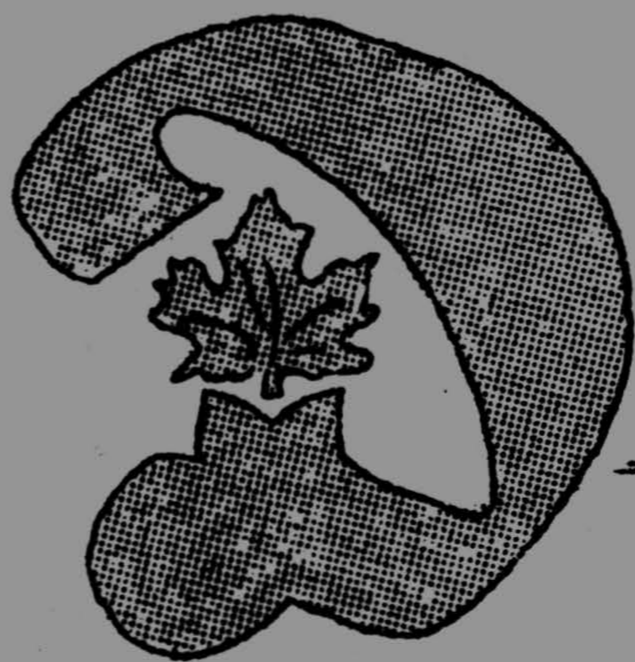

DOMINION STORES

ARRÊTEZ A VOTRE MAGASIN DOMINION

ET SOUVENEZ - VOUS

C'EST SURTOUT A CAUSE DES VIANDES !

POUR INFORMATION AUX SUJETS DES

SPECIAUX, VOYEZ LA BROCHURE QUE

SERA DELIVREE A VOTRE PORTE

SHOP AT YOUR FRIENDLY DOMINION STORE

AND REMEMBER

IT'S MAINLY BECAUSE OF THE MEAT

FOR INFORMATION ON OUR SPECIALS

-SEE THE BROCHURE WHICH IS BROUGHT

TO YOUR DOOR

LABRADOR CITY

WABUSH

BOWRINGS

JAN. 16TH-17TH-18TH

ITS "SWIFT CANADIAN" WEEK

GROCERY DEPT.

SWIFT
CORNER BEEF

7oz

2/89¢

12oz

69¢

SWIFT
"PREM" LUNCHEON
MEAT

12oz

61¢

SWIFT
BACON SAUSAGE

12oz

69¢

SWIFT
PICNIC HAM
FULLY COOKED

1 1/2 lbs

\$1-49

BUY
SWIFT
CANADIAN

FRUITS & VEGETABLES

BARTLETT
PEARS

6/59¢

TOMATOES

35¢/lb

YELLOW
ONIONS

5 lbs / 59¢

MEAT DEPT

CHUCK ROAST

69¢/lb

CROSS RIB
ROAST

83¢/lb

LAZY MAPLE
BACON

89¢ / lb

BOWRINGS

COMING EVENTS, NOTICES ETC.

ANGLICAN WOMENS GUILD: The Anglican Women's guild of Wabush wish to announce a games night to be held on Wednesday, February 12th, 1969 at 8:30 pm in the Recreation Centre, Wabush. Tickets will be on sale beginning January 18.

ATTENTION CURLERS!!! Mixed Curling has now resumed, following the Christmas break. The list is now posted for the next mixed draw. to take place on January 27, 1969.

O'BRIEN HALL GAMES NIGHT - Thursday 16 - 8:00 pm.
REGULAR SATURDAY NIGHT DANCE - January 18 - Music by the 'Risin Suns' - Tickets \$2.00 double.

PRE-NATAL CLASSES The next series of classes for expectant mothers will begin on Tuesday, January 29. All mothers-to-be who are interested in attending are asked to come along to the Jackman Memorial Hospital at 7:30 pm. During this first session a film will shown to which all husbands are invited.

L.O.L. The annual meeting of the Loyal Orange Lodge will be held at the Carol United Church (Old Building) on Thursday, January 23, beginning at 7:30 pm. All members are asked to make an effort to attend.

FUN CLUB FOR CHILDREN The very popular Fun Club will be held once again this coming Saturday in the Carol United Church, Labrador City. Beginning at 10:00 am, the films for this week will be:
" A SUNNY DAY " " LITTLE TOOT "
" WELL OILED " and " THE WRECK OF THE HESPERUS " starring MIGHTY MOUSE.
ALL CHILDREN between 5 and 8 years are invited to come along.

CAROL UNITED CHURCH CONGREGATIONAL MEETING. The Annual Congregational meeting of Carol United Church will take place on Sunday evening following the evening service at 8:15 pm. All members are invited to attend.

ASHUANUPI SOCIAL CLUB THURSDAY JANUARY 16. MOVIE NIGHT at 9:00 pm.
" QUANTEZ " (a western in colour) with Fred McMurray.
FRIDAY JANUARY 17 GAMES NIGHT at 9:00 pm
Jackpot 350 in 53.
SATURDAY JANUARY 18. DANCING TO THE MUSIC OF THE ' KRYSTALS '
SUNDAY JANUARY 19 DANCING TO THE MUSIC OF THE ' KRYSTALS '
MONDAY, JANUARY 20 MOVIE NIGHT AT 9:00 pm presents -
" WAY, WAY OUT " starring Jerry Lewis and Connie Stevens.
TUESDAY, JANUARY 21. MOVIE NIGHT at 9:00 pm.
" I LIKE MONEY " with Peter Sellars.

MINOR HOCKEY DANCE: The Minor Hockey League will be holding a dance in the Ashuanipi Social Club on January 24th from 9:00 pm to 1:00 am. The Nitebeats will provide with music and tickets are available at the door at \$5.00 double and \$2.50 single

- A TALK ON THE HISTORY OF NEWFOUNDLAND PLACE NAMES -

The Memorial Alumni Association invites all members and the general public to attend an address to be given by Dr. E.R. Seary of the Memorial University Alumni Association at the C.E. McManus auditorium on Thursday, January 17 at 8:00 pm. A luncheon will be served following the address.

SALE - - VENTE

DU JAN. 16 AU ?

FABULOUS "69" SALE

EMERGENCY NOTICE:

AFTER BEING IN OPERATION FOR, LET'S SAY, 6 years 9 months, BOUCHARD'S HAS GONE CRAZY AS HE IS GOING TO GIVE UP ALL THESE LINES INDICATED BELOW:

DRESS SUITS	REG. \$110.00	SPEC. \$59.69 OR 2 FOR \$110.69
MEN'S TOP-COATS	REG. \$79.50	SPEC. FROM \$10.69
LEATHER JACKETS	REG. \$75.00	SPEC. \$37.69
FUR IMITATION JACKETS	REG. \$80.00	SPEC. \$39.69
LINED JACKETS	REG. UP TO \$27.95	SPEC. \$11.69
BULKY SKI SWEATERS	REG. FROM \$18.75	SPEC. 1/2 price
THIS YEAR'S SKI JACKETS	REG. FROM \$19.95	SPEC. 10 % OFF
SKI PANTS		SPECIAL: 10 % OFF
RAGLANS		SPECIAL: 20 % OFF

IF YOU WANT THE BEST OF WHAT IS GOING TO BE ON SALE, SHOP EARLY? THE SOONER, THE BETTER FOR YOU.

DO NOT FORGET TO READ THE CAROL NEWS NEXT WEEK, AS WE ARE GOING TO HAVE A SALE ADVERTISED FOR OUR TEXTILE DEPARTMENT.

OPEN UNTIL 9 O'CLOCK THURSDAY NIGHT
FRIDAY

TEL.: 944-2270

RAYMOND BOUCHARD

SHOPPING CENTRE

Men's Wear

LABRADOR CITY

69

?

APRES 6 ANS 9 MOIS D'OPERATION, BOUCHARD EST DEVENU FOU ET FAIT ABANDON DE LIGNES!

DES HABITS	REG. \$110.00	DEUX POUR \$110.69
		UNE POUR \$59.69
DES PALETOTS	A PARTIR DE \$10.69	REG. \$79.50
DES VESTONS DE CUIR	REG. \$75.00	SPEC. \$37.69
DES PALETOTS IMITATION FOURRURE	REG. \$80.00	A \$39.69
DES COUPE-VENTS ET JACKETS	REG. JUSQU'A \$27.95	A \$11.69
DES GILETS LAINE SKI		A 1/2 PRIX
JACKETS DE SKI NOUVEAUX		10 % D'ESCOMPTE
PANTALONS DE SKI		10 % D'ESCOMPTE

N'oubliez pas de voir dans CAROL NEWS LA
SEMAINE PROCHAINE POUR NOTRE VENTE DE TISSUS
A LA VERGE.

OUVERT JUSQU'A 9 HEURES P.M. JEUDI

VENDREDI

"MARCH OF DIMES" CAMPAIGN

The "March of Dimes" Campaign has now completed its 1st week and already returns are encouraging. We ask the public to please contribute generously to this worthy cause and help rehabilitate some child or adult who is in no position to help themselves.

We, here in Labrador City, are a young and growing community and there are probably very few who remember the epidemic of Polio striking Newfoundland in the mid 1950's at which time a large number of healthy and normal children were stricken - never to fully recover, but these kids did come back to live normal and productive lives through facilities made available to them through public giving.

So again - please contribute and help us to help them.

Thank you,
HARRY S. BUTLER
Campaign Chairman.

CHIT - CHAT

Congratulations to SUSAN KERR on her 10th birthday, Wednesday January 15th. Many happy returns from Mummy, Daddy, Tom and Michael.

The dedication took place at the Pentecostal Church on Sunday, January 12 of KEVIN SHELDON ROBERTS, infant son of Kevin and Judy Roberts.

Mr & Mrs Lewis Smith of Wabush returned from visiting parents and friends in Swift Current, Newfoundland.

Mr & Mrs Fred Rowe are pleased to announce the engagement of their daughter, MARILYN JEAN to THEODORE KEVIN MAYO, son of Mr & Mrs. Samuel Mayo of Burin, Newfoundland. The marriage is to be announced later.

Cyril and Susan Costigan are happy to announce the birth of JOHN RALPH, born on January 2nd in the Jackman Memorial Hospital. The baby weighed 6.1b-7 oz. and is the first grandchild for Mr & Mrs Ralph Knight.

On Sunday January 12th, John Ralph Costigan was baptized in Our Lady of Perpetual Help Church by Father Lemire and the godparents were Marion Costigan and Cyril Tobin.

Belated birthday wishes to Mrs. Soper who celebrated her birthday on January 14. Love and Best Wishes from Denise and Cindy-Lou Pike.

Welcome to Labrador City to a new resident, Nurse Ada Webber who hails from Carbonnear, Newfoundland.

A 'warm' welcome home to the following residents:

TOM AND BETTY O'REILLY from vacation in Shearstown, Newfoundland.

CHARLIE AND CLARICE STEVENS from holiday in Newfoundland

GRETA AND HARRY TARRANT from holiday in Newfoundland

RON AND HELEN BAIN AND CHILDREN returned from a fabulous holiday in the sun down Miami way.

AND LAST BUT NOT LEAST TO THE ERGER FAMILY ON THEIR RETURN FROM FLORIDA - THANKS FOR THE CARD !!!