

CAROL NEWS

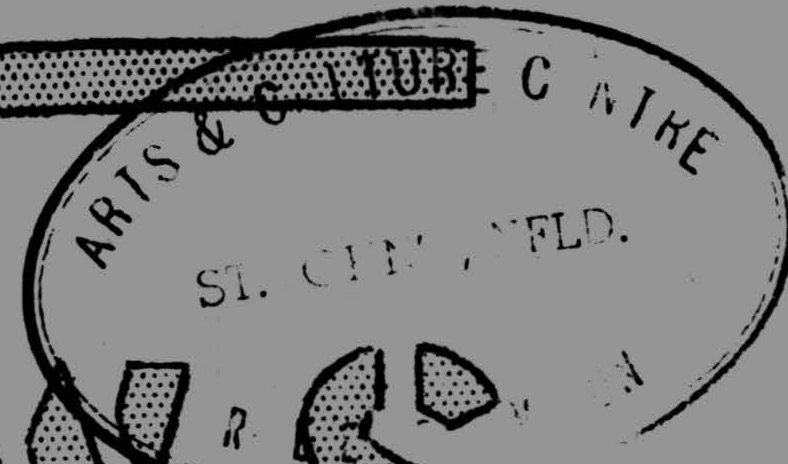

VOLUME 4 ISSUE 14 P.O. BOX 1813 LABRADOR CITY FEBRUARY 6, 1969

CARNIVAL TIME IS
~~FEB 21ST - MAR 2ND~~

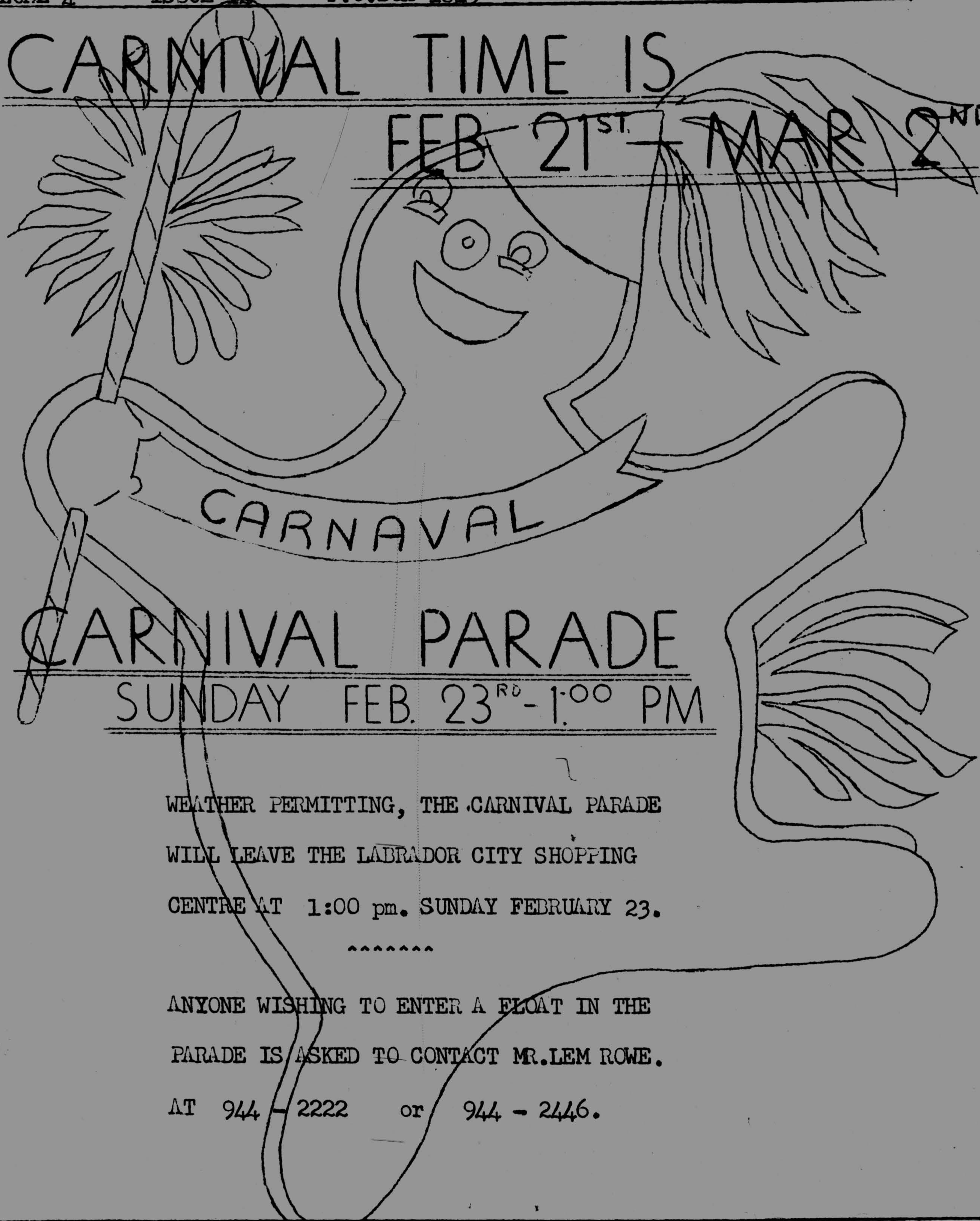

CARNIVAL PARADE
SUNDAY FEB. 23RD - 1:00 PM

WEATHER PERMITTING, THE CARNIVAL PARADE
WILL LEAVE THE LABRADOR CITY SHOPPING
CENTRE AT 1:00 pm. SUNDAY FEBRUARY 23.

ANYONE WISHING TO ENTER A FLOAT IN THE
PARADE IS ASKED TO CONTACT MR. LEM ROWE.
AT 944 - 2222 or 944 - 2446.

AUTHORIZED AS SECOND CLASS MAIL BY THE POST OFFICE DEPARTMENT IN OTTAWA,
AND FOR PAYMENT OF POSTAGE IN CASH

SUBSCRIPTIONS !!!

THERE IS A DATE - FEB 28TH - TYPED ON
YOUR ADDRESS. ALL SUBSCRIPTIONS ARE
RENEWABLE AS OF THIS DATE. ANY OUT-
STANDING SUBSCRIPTIONS WILL BE CANCELLED
ON THAT DATE. \$2.00 PER YEAR
P. O. BOX 1813

CANADA MANPOWER CENTRE

General Information.

BASIC TRAINING FOR SKILLED DEVELOPMENT

Basic education courses are special, intense or accelerated courses in designated educational subjects (usually Maths, English and Science) designed to upgrade a person to the academic level required by our trade schools.

There are two such schools in Newfoundland, one at Stephenville and the other at Bell Island, with a present enrollment of approximately 1000 students. There are also proposals for a new school in Happy Valley September '69 - in order to have upgrading more easily accessible to the people in Labrador.

The Provincial Government has made these schools available in an effort to provide the means for a person between grades six and ten to leave the Labour Force and prepare for training in a marketable skill. The Federal Department of Manpower provides the dollars to make such training financially possible to the worker.

Let us take the example of a labourer with grade six education who wishes to upgrade himself to a level where he could enter trade school. Mister X has three dependants to support and he cannot toy with the idea of going to school for any length of time. What can Canada Manpower do for this fellow?

Well, first we analyze the case and determine if this is a valid case for upgrading. If this is so, we instruct the client to apply to the nearest District Vocational Training Centre, explaining his background and asking for acceptance. Canada Manpower O.T.A. forms are then completed.

If the client is accepted to the training school and by Canada Manpower, we can guarantee his obtaining \$85.00 per week for the duration of the course. In this particular case the \$85.00 per week figure is based on three dependants and the student living away from his family. We also pay the transportation of the client to and from the school.

A Basic Training for skilled development course is nine months in duration. When a person enters the school he is given a certain number of tests to determine his approximate academic level. The fact that he may fall into a grade six, seven, or eight grade category has no bearing on his equivalent grade at the end of the course. A person who has been out of school for ten years and who is exceedingly bright might begin the course at a grade six level and end with an equivalent of grade ten or eleven.

As previously stated, these courses are intense or accelerated usually in Maths, English and Science and designed to determine an academic equivalent.

These equivalent grades given at the end of the course are acceptable to our Provincial trade schools. Each course offered at a trade school has a basic academic requirement and after the initial year of upgrading a student may apply for training in a skill demanding the equivalent he has attained. In his second year, at trade school, he is again eligible to receive the benefits of the Manpower O.T.A. Programme.

Thus a person with a previous education of grade six or lower has a chance of upgrading himself to a marketable level and be paid for it!

Fantastic? Not really. The Federal and Provincial Governments realised many years ago that a long range programme had to be developed that would work towards some sort of neutralization of rising unemployment and welfare costs. In a day and age that janitorial jobs require an academic level of grade ten, a concrete programme such as Occupational Training for adults offers the opportunity to anyone with a low academic background to bring himself to the level of employment demand.

Persons wishing information on how to enroll in a Basic Training for Skilled Development Course should contact us immediately.

Please keep in mind, as stated in last week's article - that to receive O.T.A. Benefits a person must be:

- (1) over eighteen years of age
- (2) have left the regular school system for three years.
- (3) be accepted by the Provincial Training Centre.

(continued)

HOUSEHOLD MOVERS 944-2481

FREE ESTIMATES & SHIPPERS LTD
EFFICIENT SERVICE

|| DON BENSON — 2481 ||

CANADA MANPOWER (Continued)

Transportation can be provided by Canada Manpower for a person who has left the regular school system for one full year, however O.T.A. allowances cannot be received. For persons not eligible for O.T.A. allowances, a provincial allowance of \$20.00 per week is provided.

TO ALL EMPLOYERS

AT PRESENT WE HAVE OVER NINETY (90) PEOPLE REGISTERED IN OUR LIVE FILES SEEKING IMMEDIATE EMPLOYMENT. THIS FIGURE IS AN INCREASE OF 20% OVER THE MONTH OF DECEMBER. THE FIGURE ALSO PRESENTS A TREMENDOUS PROBLEM FOR US ESPECIALLY IN THESE MONTHS OF EMPLOYMENT STANDSTILL. MANY OF THE PEOPLE WHO ARE APPLYING FOR WORK WITH YOUR FIRM ARE REGISTERED AS SEEKING IMMEDIATE EMPLOYMENT AT OUR OFFICE. WE ARE PREPARED TO DO OUR BEST TO SERVICE YOU AS EFFICIENTLY AS POSSIBLE WHEN YOU CALL.

IF YOU NEED A PERSON TO FILL A VACANCY, LET US HELP YOU FIND THE RIGHT ONE. WE ARE SURE THE RIGHT PERSON HAS BEEN IN TO SEE US LATELY !!!

PHONE - 282/6932

- SIMPLE RECIPES TO CUT OUT AND KEEP -

BEEF MOULD

- 1. lb. cold roast beef
- 2 oz. bacon or ham
- 1 chopped onion
- approx. $\frac{1}{2}$ pint stock or gravy.
- 4 oz. breadcrumbs.
- Pepper
- 1 tablespoonful chopped parsley
- herbs
- 1 beaten egg.
- Salt.

METHOD

Mince the meat, and add to a pan in which the onion has been fried. Heat well, and add the stock, breadcrumbs, parsley, herbs, egg and seasoning. Butter a mould, sprinkle with breadcrumbs, pour in the mixture, cover with a greased paper, and bake for $\frac{3}{4}$ hour. Turn out and serve with a rich gravy poured round the mould.

IF YOU HAVE A RECIPE YOU WOULD LIKE TO SHARE WITH OUR READERS,
PLEASE SEND IT TO P.O. BOX 1813, LABRADOR CITY, OR PHONE 944/3334

CAROL LAUNDRY

& DRYCLEANERS

DRYCLEANING IS OUR
SPECIALTY!!!

IF YOU HAVE SOME
CLOTHES THAT
NEED SPRUCING
UP

→ DONT DELAY!!

FAST EFFICIENT
SERVICE

QUALITY
WORKMANSHIP

BRING THEM TO US
OR CALL 944-2226
FOR PICKUP AND
DELIVERY.

COMING EVENTS, NOTICES ETC.

ST. PAUL'S ANGLICAN CHURCH On February 16th a Corporate Communion will be held for the Anglican Women's Association, beginning at 10:00 am. (Rectory basement)
There will be a PARADE TO SERVICE beginning at 10:00am on February 23. for all Scouts, Venturers and Cubs.

QUANANISH SCUBA-DIVING CLUB will be holding an Emergency Meeting on Sunday, February 9th, in the Recreation Centre, Wabush.

THE LABRADOR CITY/WABUSH CHAPTER OF REGISTERED NURSES will hold their regular monthly meeting in the cafeteria of the Jackman Memorial Hospital, Tuesday, February 11th at 8:30 pm. All members are urged to attend.

QUINN HALL SCHEDULE THURSDAY, FEBRUARY 6 GAMES NIGHT (400 in 54 numbers)
SATURDAY, FEBRUARY 8 DANCING TO THE MUSIC OF THE
'NORTHERN SOUNDS'
SUNDAY, FEBRUARY 9 DANCING TO THE MUSIC OF THE NITEBE.
(DANCES ARE OPEN TO THE GENERAL PUBLIC)
ADMITTANCE AT THE DOOR IS \$2.00 PER COUPLE. COUPLES ONLY WILL BE ADMITTED. DURING THE EVENING NEW CANDIDATES WILL BE INITIATED

THE CAROL UNITED CHURCH FUN CLUB for children in the five to eight age group will be presenting four films this coming Saturday. The show begins at 10:00 am and movies to be shown are: "CASEY AT THE OYSTERS" "THE COW WHO FELL INTO THE CANAL" "FIVE HOUSE" and "SOFTBALL GAME".

THE LOCAL SNO KART CLUB is busy organizing races to take place on February 9, 16 and 23. at 1:00 pm sharp. Anyone interested in entering their snowmobile is asked to please call - 944 - 2521 or 944 - 2667. Following the race on the 16th, there will be a meeting at the clubhouse.

On Sunday, February 9, the Sno Kart Club is holding a dance in the Wabush Legion. Tickets are \$2.00 single and will be on sale at the door. If however, you wish to obtain your ticket beforehand, please ring 944/5521, 944/5501, 944/2672

THE LADIES COMMUNITY CLUB invites all ladies of the town to come along to the February meeting to be held in the all-purpose room of the Labrador City Collegiate this coming Thursday, February 6th.

If you are a newcomer to Labrador City this is an opportunity for you to make many new friends. Just bring along your coffee cup!

DR. SANDY MALLISTER'S ANIMAL CLINIC scheduled for February 7th & 8th, will now be held at the end of February. Mrs. Erb would appreciate your calling early for appointments. (phone. 944/2096)

THE ANGLICAN WOMEN'S GUILD OF WABUSH is holding an evening of games on Wednesday, February 12th in the ROYAL CANADIAN LEGION, WABUSH, beginning at 8:30 pm. Many games will be played including BRIDGE, AUCTION and CRIBBAGE, or, if you prefer - DARTS and DOMINOES. Everyone is invited to come along.

THE LOCAL ASSOCIATION OF GUIDES & BROWNIES is busy organizing a VALENTINE CARD PARTY to be held on FEBRUARY 13th. The party will be held in the Labrador City Collegiate Gymnasium, beginning at 8:15 pm. There will be prizes, and refreshments will be served. PLEASE BRING ALONG YOUR OWN CARDS !!!

TURKEY TAKE-OUT SUPPER. The ladies of the U.C.W. (United Church Women) will be ADVANCE NOTICE: preparing a Turkey take-out supper for Saturday, March 1. Tickets are now on sale and can be obtained from any member of the group.

AN EVENING OF GAMES will be held as usual this coming Monday evening in the ROMAN CATHOLIC CHURCH BASEMENT, Labrador City, beginning at 8:30 pm.

THE R.C. CHURCH IN WABUSH will be having a games night on Wednesday, starting at 8:00 pm. Everyone is welcome to come along.

ST. PETER'S ANGLICAN CHURCH - WABUSH. The annual congregational meeting will take place at 8:15 pm on Sunday evening.

IN SYMPATHY

OUR DEEPEST SYMPATHY IS EXTENDED TO
MR. FRANK UNDERWOOD AND HIS DAUGHTERS,
BETTY-ANN AND MARIE, ON THE DEATH, ON
FRIDAY, JANUARY 31, OF A DEAR WIFE AND
MOTHER.

- PERSONAL ADS -

FOR SALE:

PLEASE RING:

5-piece kitchen set

944 - 2094

Baby crib

944 - 5669

Hand-knit sweaters, socks and mitts.

944 - 5207

New furniture - never used. Willing to sell for catalogue prices:

Living room set (Kroehler) Coffee table
Step-up end table Rug with underlay (Dupont 501)
Small box spring and mattress.

944 - 5692

Complete right front door for 1965 Ford Custom 2 door.
(\$50.00)

Flying suit (medium size) in new condition. Ideal for Ski-Doo wear.

944 - 5254 during the day

1968 Chevelle Super Sports 396. Low mileage.

944 - 5345

Stereo tape recorder
Female Boxer Dog (7 months old)

944 - 2758

Rug 4' x 6' Set curtains (64" long)

944 - 5670

Complete set of household furniture.
T.V.- radio combination set - all in good condition.
(Party leaving Labrador City.)

944 - 5852

WANTED TO BUY:

Snow tire (size 14)

944 - 5207

Chest of drawers for baby's room

944 - 5628

High chair Baby walker

944 - 5669

ACCOMODATION AVAILABLE:

Room for rent to couple without children

944 - 5108

Room for rent to young married couple with their own bedroom suite.

944 - 5672

Room for rent suitable for 2 single girls or couple without children

944 - 5841

(Ads. continued)

DEADLINE FEBRUARY 28TH !!

TO GET \$766 FREE FROM THE GOVERNMENT
IF YOU EARN \$12,500 A YEAR, YOU COULD RECEIVE TAX RELIEF OF \$766 FOR 1968
WITH A MUTUAL FUND RETIREMENT SAVINGS PLAN

THE GOVERNMENT ALLOWS THIS TAX DEDUCTION TO ENCOURAGE YOU TO PROVIDE FOR YOUR FUTURE. THE EXACT AMOUNT OF DEDUCTION DEPENDS UPON YOUR INCOME AND THE AMOUNT YOU INVEST IN YOUR RETIREMENT SAVINGS PLAN.

SAVE FOR TOMORROW THROUGH TAX SAVINGS TODAY

FOR A BROCHURE ILLUSTRATING THE TAX SAVINGS AVAILABLE AT DIFFERENT LEVELS OF INCOME
CALL OR WRITE

PLANNED INVESTMENTS CORPORATION

SPONSORS AND DISTRIBUTORS OF LEADING CANADIAN & AMERICAN MUTUAL FUNDS.

TEL. 944/5254 P.O. BOX 1089 SHOPPING CENTRE MALL, LABRADOR CITY. TEL. 944/5254

PERSONAL ADS. (Continued)

SERVICES:

Lady willing to care for 2 or 3 children in her home, while mother works.

PLEASE RING

944 - 3359

HELP WANTED:

Housekeeper required by gentleman with one school-age child. Consideration would be given to married couple without children. Interested persons are asked to write P.O.Box 1293, Labrador City or phone 944/2998 between 5:30 pm and 8:00 pm. before February 24th.

PRESS RELEASE

Premier Smallwood has indicated that it is his definite intention to resign as leader of the Liberal Party this Fall. This being so I wish to announce that I shall seek the leadership of the Liberal Party at the Convention to be held later this year.

One of the factors which has influenced me to make this decision is that since the Premier's announcement I have been contacted by quite literally hundreds of persons urging me to run for the leadership. These persons belong not only to districts such as Grand Falls, or White Bay, or Labrador, or Lewisporte where, for obvious reasons, I am best known, but include persons in every district in the Province. Among them are miners, loggers, fishermen, teachers, business men, students, clergymen, and a substantial number of my colleagues in the House of Assembly and in the Cabinet. In fact, I understand that in some districts individuals and small groups have been quietly but actively promoting my cause.

It is well known that as a member of the Government I have served as Minister of Mines and Resources, of Public Welfare, of Education, of Highways, of Finance, of Community and Social Development, of Labrador Affairs and now of Education again. Thus I have been singularly fortunate in having been intimately associated with all of the tremendous developments which have revolutionized Newfoundland in the recent years. If the Liberal Party should decide to make me its leader this experience and background in public service would be both useful and valuable.

The Government, of which I have been a member, has striven to make Newfoundland a real part of the twentieth century. Great improvements have taken place but we are still behind. Now we are on the verge of a dramatic industrial and economic breakthrough, and as the leader of our Party I would have the opportunity to put into effect policies which would ensure a continuation and acceleration of our growth and progress.

In making this announcement to the people of Newfoundland I should like to stress these points. First, I want to assure all my constituents in the District of Grand Falls that while I shall campaign long, hard and vigorously, this will not be allowed to interfere with my duties as their Member. Second, I shall continue, as I have always done, to respect my responsibilities as one of Her Majesty's Ministers in the Government of Newfoundland. Third, in promoting my campaign I have no intention whatsoever of doing so at the expense of any of my colleagues whether they are in the leadership race or not. Finally, the fact that I am willing to offer my services for consideration is a clear indication that I have complete confidence in the future of our beloved Province.

F. W. ROWE.

INSURANCE

THE MALL - SHOPPING CENTRE
LABRADOR CITY

MANAGER
MRS. VIRGINIA CAVERLY

TELEPHONE. 944/5388

C O N T A C T

BOWRINGS INSURANCE

FIRE AUTO MARINE MISC

(A DIVISION OF BOWRING BROS. LTD)

NOTE OF THANKS

The executive of the Labrador City Badminton Club would like to thank the following firms for their support of the club:

WOOLWORTHS, BOWRING BROS, HANDY ANDY,
TARRANT REXALL DRUGS, CITY MOTORS,
NASCOPIE TRAVEL and R.WHITTEN LTD.

UNITED STEELWORKERS OF AMERICA
LOCAL 5795

The regular membership meeting of the United Steelworkers of America, Local 5795, will be held in the Catholic Church Basement on February 12th at 7:30 pm. All members are urged to attend.

A REMINDER TO ALL MEMBERS OF LOCAL 5795. The International Union Elections will take place on Tuesday, February 11th in the Union Office from 7:00 am to 6:00 pm. The positions to be contested are: INTERNATIONAL PRESIDENT.
INTERNATIONAL SECRETARY TREASURER
NO.5. DISTRICT DIRECTOR.

ALL MEMBERS ARE URGED TO COME ALONG AND CAST THEIR BALLOTS.

/// NOTICE FROM THE C.N.I.B. ///

Mr. Art Turnbull, chairman of the Labrador Advisory Board of the C.N.I.B. (Canadian National Institute for the Blind), has recently had word that plans are almost finalized for a one-week visit by a medical eye specialist, in June.

The board had originally hoped to make this service available in February, but due to unforeseen circumstances, the specialist will be unable to make the trip at this time.

No final arrangements have yet been made regarding a regular series of visits, but much work has been done in this regard and the board is very pleased with the outcome.

A new Ambliopia survey for every school child will begin in March, and it is hoped that in future this will be carried out on a regular basis to ensure that no child in the area suffering from this disability, goes undetected.

/// CHIT CHAT ///

Mr & Mrs John Pennell are pleased to announce the engagement of their daughter, LAVERNE, to FREEMAN REID of Dear Lake, Newfoundland. The engagement took place on January 4th and the wedding will follow on February 13th.

Mrs Bowers returned to Botwood in Newfoundland after a very pleasant visit with her daughter, Mrs Kevin Roberts, and her new grandchild.

LORETTA GORDON returned following a vacation in Glovertown, Newfoundland.

Four of our youngest residents were baptized last Sunday in the Carol United Church, by Rev. Eric Snider.

NADINE SAMANTHA CLARKE, daughter of Mr & Mrs Samuel Clarke
DAREN JUNIOR FILLIER, son of Mr & Mrs George Fillier.
DENISE PHYLLIS SPARKES, daughter of Mr & Mrs Louis Sparkes.
BEVERLY DENISE GOODYEAR, daughter of Mr & Mrs Hiram Goodyear.

Sorry to hear MR JOHN PIKE was taken to hospital last Monday. Best wishes John from friends and neighbours for a very speedy recovery!

1st birthday wishes to HEIDI O'GUNTKE who celebrates this very special day on February 7th. Love from your two little friends, Elinor and Ian Price.
Also MANY HAPPY RETURNS TO DAPHNE AND LOTHER O'GUNTKE on the occasion of their third wedding anniversary which falls on February 6th.

Recently returned from vacation in Newfoundland is the Pike family, Aubrey, Gail and children Kim and Kirk.

Ticket No.925 proved to be the lucky one in a drawing sponsored by the Brotherhood of Anglican Churchmen on February 1. Peter Christopoulos, Apt.11, Shopping Centre apartments, was the lucky holder, and won a Ski-Doo and Ski-Boose. The winning ticket was drawn by Mr. Ken Wilson, Manager of Woolworths.

The B.A.C. wish to thank very sincerely to thank very sincerely all those who purchased tickets for this drawing. Our congratulations to the winner, and to the others, "Better luck next time."

ARE THERE ANY LADIES IN TOWN INTERESTED IN FORMING AN AUXILIARY FOR THE SCOUTS AND CUBS ??? IF SO, PLEASE PHONE 944/3391 or 944/3334.

WANTED: A RESPONSIBLE GIRL TO COME IN FROM MONDAY TO FRIDAY TO TAKE CARE OF TWO YOUNG CHILDREN AND DO LIGHT HOUSEWORK. INTERESTED PERSONS CALL 944/5872 AFTER 5:30pm.

tribute to progress



Corner Brook

Corner Brook's rapid growth has brought it to the status of Newfoundland's second largest city, yet no resident of Corner Brook will concede it to be anything except the province's first city in beauty, culture, ambition, economic growth, and social harmony.

Although its economy has revolved almost exclusively around the giant integrated pulp and paper mill established in 1923 at the mouth of the mighty Humber River, substantial inroads have been carved in recent years in industrial and commercial diversification. Today the city boasts a growing complex of cement, timber, shipping, mining, and allied support industries.

To its widely acknowledged tourist attractions of fishing, hunting and sightseeing, Corner Brook has added an outstanding skiing facility at nearby Marble Mountain where in only two years of expanded operation, a solid foundation for a winter tourist industry has been set.

Modern new buildings, a clear indication of the city's progressive nature and an index of its confidence in the future, have appeared with reassuring regularity throughout Corner Brook, the most recent major structural addition being the magnificent 10-storey \$5 million Sir Richard Squires Building which houses governmental, social and cultural administrative offices serving Western Newfoundland.

For fully one-half of Corner Brook's five decades of growth and development, Eastern Provincial Airways has proudly served this dynamic city, providing both bushline and scheduled air transportation on a year-round basis. EPA shares with the citizens of Corner Brook their bright hopes and high ambitions for the future, and salutes the city's spirit of progress—a spirit which will convert hopes and ambitions into growth and prosperity.



Mayer Noel Murphy

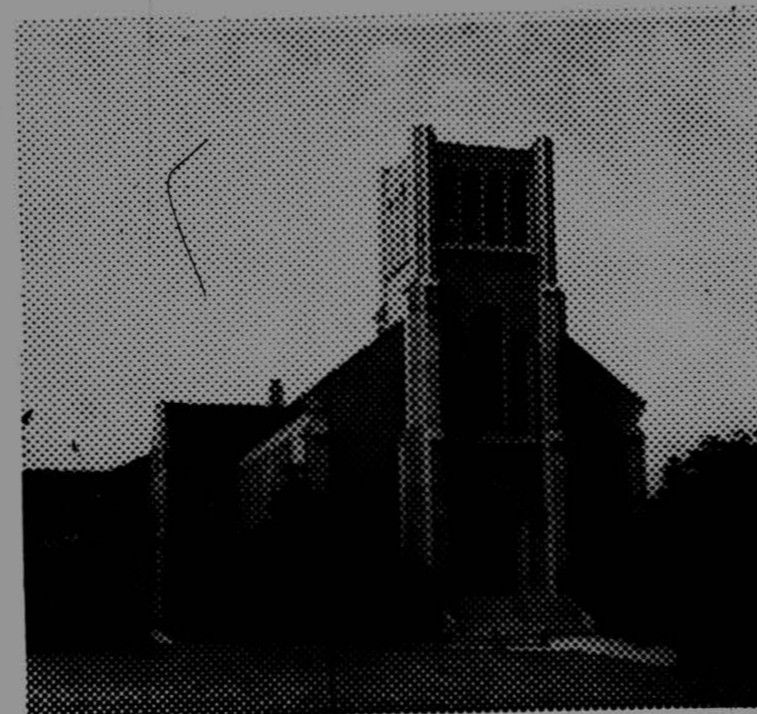

EASTERN PROVINCIAL AIRWAYS



MUNN'S INSURANCE 944-2067

FOR INFORMATION ON AUTO FIRE & ALL
TYPES OF GEN. INSURANCE CALL:—

)))))) MR. H. FROST—2067 ((((((((((

SOLE REPRESENTATIVE FOR THE
MEMBER OF THE LABRADOR CITY—WABUSH
CANADIAN UNDERWRITERS ASS. AREA

PETS CORNER

BY
JEAN FARR

It has come to the attention of the S.P.C.A. that many dogs in our town are being left chained outside without adequate protection against the severe cold. Some of them for hours, and others are never taken indoors at all! I can only assume that the owners are completely heartless, or that they don't realize that they are breaking the law. The law clearly states - according to the Criminal Code of Canada, that A DOG OWNER MUST PROVIDE FOOD, WATER AND ADEQUATE SHELTER, AND IF HE DOES NOT, HE IS LIABLE TO COURT ACTION. I appeal to these people to pay heed to this. If you are tired of the responsibility of owning and looking after the animal, let us find a home for it where it will be given the attention and love it needs - or have it mercifully put to sleep. Don't leave him there to die of exposure, or let him run loose in the hope that his life will end under the wheels of some car.

PERSONS REPORTING INCIDENTS OF CRUELTY TO ANIMALS CAN BE ASSURED OF THE
UTMOST DISCRETION.

.....

CIRCUSES

Circuses are places where men behave secretly like devils to force animals to behave publicly like idiots

Rev. E.E. Bromwich M.A.

ZOOS

When you are young, you sometimes visit zoos because you are fond of animals. When you get older, you stay away for the same reason.

Money will buy a good dog, but it will not buy the wag of his tail.

Josh Billings.

THE DIFFERENCE

When a man wants to murder a tiger - he calls it sport.
When the tiger wants to murder him - he calls it ferocity.

George Bernard Shaw

FOR SALES & SERVICE

CALL YOUR

944
2215

← ELECTROLUX

REPRESENTATIVE

/// GIRL GUIDE BADGE PRESENTATION ///

During a Badge Presentation Ceremony held recently by the 1st and 3rd Carol Girl Guide Companies, the following girls were enrolled:

3rd CAROL

LOUISE TOBIN MADONNA MATIETZO
DEBBIE MATIETZO URSULA KURTIN
 KATHY WHITE

1st CAROL

CINDY COLLIER PAULA JACKOWSKI
PAULINE O'ROURKE DIANNE TIMMINS

Badges were presented to:

PATHFINDER

Helen Murphy

POSTAL

JOANNE BURSEY
MICHELLE MEMETS
GAIL MILLER
NANETTE PLUE

MARY COLLINS
HELENA FLEMING
CATHY PLUE
SHERRY SWYERS

HOMEMAKER

MICHELLE DEMETS
HELEN GUSHUE
ANNE LYONNAIS

LYN GAUVEAU
JOAN GUSHUE
GAIL MILLER

HEALTH

MARY COLLINS

MICHELLE DEMETS

CATHY PLUE

FRIEND TO ANIMALS

MICHELLE DEMETS

CATHY PLUE

WOODSMAN

MARY COLLINS

FIRST AID BADGE & CERTIFICATE

1st CAROL

MARY COLLINS
HELENA FLEMING
HELEN GUSHUE
ROSEMARY LEWIS

MARINA ERGER
JOAN GOSHUE
ROSALYN HISCOCK
ANNE LYONNAIS
DIANNE MARCHE

2nd CLASS BADGE

MARY COLLINS

NANETTE PLUE

ALL ROUND CHORD

MARY COLLINS.

CHILD CARE

MICHELLE DEMETS
HELEN GOSHUE

JOAN GUSHUE
DIANNE MARCHE

COOK

HELEN GUSHUE

JOAN GUSHUE

DIANNE MARCHE

LAUNDRESS

MARY COLLINS
MARINA ERGER
HELEN GUSHUE
DIANNE MARCHE

MICHELLE DEMETS
JOAN GUSHUE
LYN GAUVEAU

PATHFINDER

MARY COLLINS

CATHY PLUE

HOME NURSE

MARY COLLINS

ASTRONOMER

MARY COLLINS

CERTIFICATE

3rd CAROL

JOY RIDEOUT
DAWN HOPKINS
JODY CAROL PAFFORD
MARY PITTMAN
MARY JOSE ROMANO

BEVERLY CHAULK
DEBBIE MOSS
ELEANOR FOWLER
JACQUELINE LEONARD
JANET HELLEWELL

CONGRATULATIONS GIRLS !!!

/// SPORTS REPORT ///

In hockey action at the arena on Sunday night, the Wabush Huskies edged first place Royals 7 to 6, with playing coach Ed Kelly scoring the winning goal with 10 seconds remaining in the game. Other Huskies scorers were Dave Woodman and Tony Barton with two each, while Hancock and Lewis had singles.

For the Royals it was Don Hong with two, and Hynes, McCormack, Guill and Hick were left to pick up the other Royal Markers. Wabush outshot the Royals 43 - 33.

.....

Wabush dumped the Royals in "B" league hockey on Monday night, with a score of 10 to 4. Vince White led the Wabush attack with 3 goals, Tom Farrell notched 2, while Dawe, Hackett, Mercer, Hynes and Kavili added one each. Royal scorers were B. Myers, Doyle, Blundell and Butt.

The next "B" league action is FRIDAY when the Indians take on Wabush

.....

In Exhibition Pee-Wee Hockey last Saturday and Sunday, the local Pee-Wee Tigers trounced the Schefferville team with scores of 13 to 3 on Saturday and 11 to 1 on Sunday.

ON SATURDAY THE PEE-WEE TIGERS WILL LEAVE FROM WABUSH AT 3:55 pm. VIA QUEBEC AIR. THE BOYS WILL TRAVEL TO QUEBEC CITY TO PLAY IN THE INTERNATIONAL PEE-WEE TOURNAMENT.

THE FIRST GAME IS SET FOR MONDAY, FEBRUARY 10th AGAINST VAL CASTIER P.Q. IF THEY WIN THIS GAME, THEY WILL PLAY AGAIN ON WEDNESDAY AND EVERY DAY FOLLOWING UNTIL THE SATURDAY.

THE TOURNAMENT IS "SINGLE ELIMINATION" (TEAMS WILL BE ELIMINATED BY ONE DEFEAT) THEREFORE, THE LENGTH OF THEIR STAY DEPENDS ON THE NUMBER OF GAMES THEY WIN!

..... BEST OF LUCK BOYS !



LABRADOR CITY ARENA

- ARENA SCHEDULE -

THURSDAY, FEBRUARY 6	LADIES & TOTS	10:00 am	to	11:30 am
	SCHOOL SKATING	2:30 pm	to	4:30 pm
	MINOR HOCKEY	4:45 pm	to	6:45 pm
	"A" HOCKEY			
	HUSKIES vs BRAVES	8:00 pm		
	WABUSH IND. LEAGUE	10:30 pm		
	CASUAL RENTALS	12:00		
FRIDAY, FEBRUARY 7	CASUAL RENTALS	8:00 am	to	2:00 pm
	SCHOOL SKATING	3:30 pm	to	4:30 pm
	MINOR HOCKEY	4:45 pm	to	6:45 pm
	"B" HOCKEY			
	INDIANS vs WABUSH	7:00 pm		
	WABUSH IND. LEAGUE	10:30 pm		
	CASUAL RENTALS	12:00		
SATURDAY, FEBRUARY 8	MINOR HOCKEY	8:00 am	to	1:00 pm
	PUBLIC SKATING	1:00 pm	to	3:00 pm
	<u>JUNIOR</u> FIGURE SKATING	3:15 pm	to	4:00 pm
	<u>SENIOR</u> FIGURE SKATING	4:30 pm	to	6:30 pm
	WABUSH "A" PRACTICE	7:00 pm	to	8:00 pm
	PUBLIC SKATING	8:30 pm	to	10:30 pm
	CASUAL RENTALS	11:00 pm		
SUNDAY, FEBRUARY 9	CASUAL RENTALS	8:00 am	to	10:30 am
	WABUSH "B" PRACTICE	10:45 am	to	11:45 am
	ROYALS "B" "	12:00	to	1:30 pm
	PUBLIC SKATING	2:00 pm	to	4:00 pm
	MINOR HOCKEY	4:30 pm	to	7:00 pm
	"A" HOCKEY			
	BRAVES vs HUSKIES	8:00 pm		
MONDAY, FEBRUARY 10	CASUAL RENTALS	8:00 am	to	2:00 pm
	SCHOOL SKATING	2:30 pm	to	4:30 pm
	MINOR HOCKEY	4:45 pm	to	6:45 pm
	"B" HOCKEY			
	INDIANS vs ROYALS	7:00 pm		
	PUBLIC SKATING	8:30 pm	to	10:30 pm
	CASUAL RENTALS	11:00 pm		
TUESDAY, FEBRUARY 11	LADIES & TOTS	10:00 am	to	11:30 am
	SCHOOL SKATING	2:30 pm	to	3:30 pm
	FIGURE SKATING	4:00 pm	to	5:00 pm
	MINOR HOCKEY	5:00 pm	to	6:45 pm
	"A" HOCKEY			
	ROYALS vs BRAVES	8:00 pm		
	WABUSH IND. LEAGUE	10:30 pm		
	CASUAL RENTALS	12:00		
WEDNESDAY, FEBRUARY 12	SCHOOL SKATING	3:30 pm	to	4:30 pm
	MINOR HOCKEY	4:45 pm	to	6:45 pm
	ROYALS "A" PRACTICE	7:00 pm	to	8:00 pm
	PUBLIC SKATING	8:30 pm	to	10:30 pm
	CASUAL RENTALS	10:45 pm	to	12:00

NOTE: PUBLIC SKATING ON SATURDAYS FROM 1:00 pm to 3:00 pm
FIGURE SKATING 3:15 pm to 6:30 pm.

PLEASE DETACH

T. V. SCHEDULE

MONDAY THROUGH FRIDAY

4:00	4:30	The Edge of Night
4:30	5:00	The Weaker(?) Sex
5:00	5:30	Take 30
5:30	6:00	Bobino
6:00	6:30	La Boite

THURSDAY FEBRUARY 6,

3:30	4:00	Canadian School Telecast
6:30	7:00	Top Trans-world Team
7:00	7:30	Newfoundland News Digest
7:30	8:30	Bob Hope Special
8:30	9:00	Les Martins
9:00	9:30	Camera '69
9:30	10:30	" The Inheritance "
10:30	11:00	The Nature of Things
11:00	11:10	C.B.C.News

FRIDAY FEBRUARY 7,

3:30	4:00	Nfld. School Telecast
6:30	7:00	Toby
7:00	7:30	Where It's At!
7:30	8:00	Ma Sorciere Bien Aimee
8:00	8:30	Atome et Galaxies
8:30	9:00	Get Smart
9:00	9:30	Don Messer
9:30	10:00	The Beverly Hillbillies
10:00	10:30	The Doris Day Show
10:30	11:00	The Great War
11:00	11:10	C.B.C.News
11:10		Late Night Theatre - " AMBASSADOR'S DAUGHTER "

SATURDAY FEBRUARY 8,

4:00	5:00	Glory to Sail
5:00	5:30	Yogi
5:30	6:00	Tour de Terre
6:00	6:30	Gentle Ben
6:30	7:00	Bugs Bunny
7:00	7:30	This Land of Ours
7:30	8:00	Tommy Hunter Show
8:00	10:30	N.H.L. 'New York at Montreal'
10:30	11:00	Les Couche Tard
11:00	11:10	C.B.C.News
11:10		Cinema - " CORRIDA DE LA PEUR " (The Brave Bulls) avec Mel Ferrer et Anthony Quinn.

SUNDAY FEBRUARY 9

4:00	4:30	Silents Please!
4:30	5:00	M.Surprise Presente
5:00	5:30	Man Alive
5:30	6:00	The Corsairs
6:00	7:00	Walt Disney
7:00	8:30	" Cinderella "
8:30	9:00	Voyage aux Fond des Mers
9:00	10:00	Bonanza "Mark of Guilt"
10:00	11:00	The Way It Is.

MONDAY FEBRUARY 10

3:30	4:00	Nfld. School Telecast
6:30	7:00	The Forest Rangers
7:00	7:30	Where It's At!
7:30	8:00	Front Page Challenge
8:00	8:30	A la Seconde
8:30	9:00	Le Paradis Terrestre
9:00	10:00	Show of the Week
10:00	11:00	The Carol Burnett Show
11:00	11:10	C.B.C.News

TUESDAY FEBRUARY 11

3:30	4:00	Canadian School Telecast
6:30	7:00	Swing-a-round
7:00	7:30	Abbott and Costello
7:30	8:30	The Red Skelton Hour
8:30	9:00	Moi et L'autre
9:00	9:30	Rue des Pignons
9:30	10:30	C.B.C.Drama.
10:30	11:00	Twenty Million Questions
11:10	11:10	C.B.C.News.

WEDNESDAY FEBRUARY 12

3:30	4:00	Newfoundland School Telecast
6:30	7:00	A Place of Your Own
7:00	8:00	Zoom
8:00	9:00	Mission Impossible
9:00	9:30	The Public Eye
9:30	11:00	Festival
11:00	11:10	C.B.C.News.

THIS SCHEDULE IS SUBJECT TO CHANGE. WITHOUT NOTICE

LABRADOR CITY

WABUSH

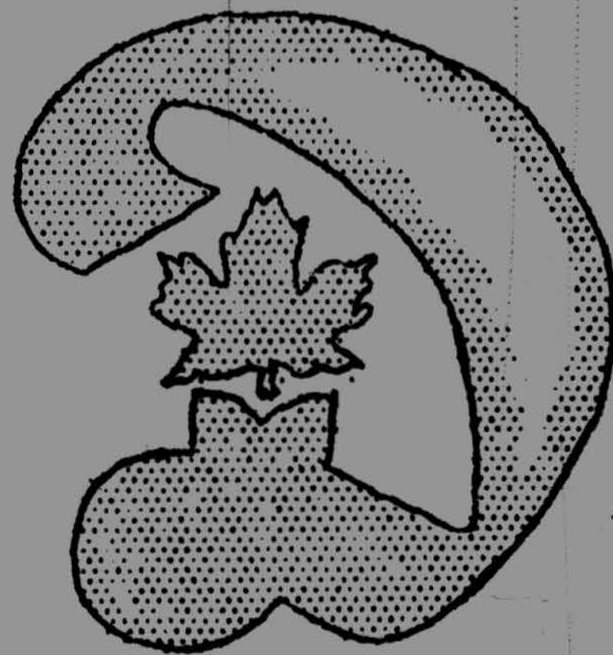

DOMINION STORES

ARRÊTEZ A VOTRE MAGASIN DOMINION

SHOP AT YOUR FRIENDLY DOMINION STORE

ET SCUVENEZ VOUS

AND REMEMBER

C'EST SURTOUT A CAUSE DES VIANDES!

IT'S MAINLY BECAUSE OF THE MEAT!

POUR INFORMATION AUX SUJETS DES

FOR INFORMATION ON OUR SPECIALS

SPECIAUX, VOYEZ LA BROCHURE QUE

SEE THE BROCHURE WHICH IS BROUGHT

SERA DELIVREE A VOTRE PORTE

TO YOUR DOOR

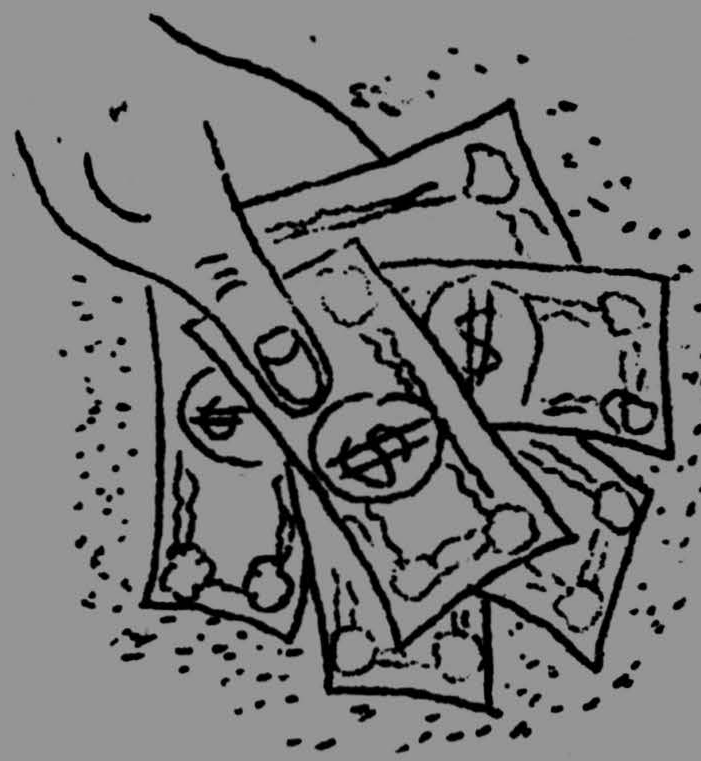

DOLLAR

DAYS AT



FEB.
6TH 7TH 8TH

BOWRINGS

GROCERY
DEPT.

DOWNY
SOFTENER

34oz. \$1-00

MR CLEAN

32oz \$1-00

MADELEINE
GREEN PEAS

19oz 4 / \$1-00

FRASER VALE
WHOLE STRAWBERRY

15oz 2 / \$1-00

SWING
ORANGE JUICE

3¹/₄oz 5 / \$1-00

CHRISTIE
MILK LUNCH

11¹/₄oz 3 / \$1-00

FRUITS &
VEGETABLES

RED GRAPES

35¢ / lb

GRAPEFRUITS

48's 8 / 99¢

MEAT DEPT.

MAPLE LEAF
PICNIC HAM

55¢ / lb

PORK RIBS END

63¢ / lb

PORK FILLET END

73¢ / lb

WILSIL BACON

85¢ / lb